★ FOR THE BIGGEST DISCOUNTS AND THE BEST TRADE-INS ON

TV RECEIVERS
REFRIGERATORS
WASHING MACHINES
SPORTING EQUIPMENT
(Inc. Soccer Balls and Boots)
GUNS AND AMMUNITION
CYCLES AND ACCESSORIES
DOMESTIC OIL HEATERS
GIFTS, HARDWARE AND TOOLS, ETC.

BAILETTI & SONS

192 HINDLEY STREET, ADELAIDE — 'PHONE: 51-1127

THE FIRM THAT
YOU CAN TRUST

Est. 1926.

Printed by E. J. McAlister & Co. Pty. Ltd., 24 Blyth Street, Adelaide.

S. A. SOCCER YEAR BOOK 1966-67

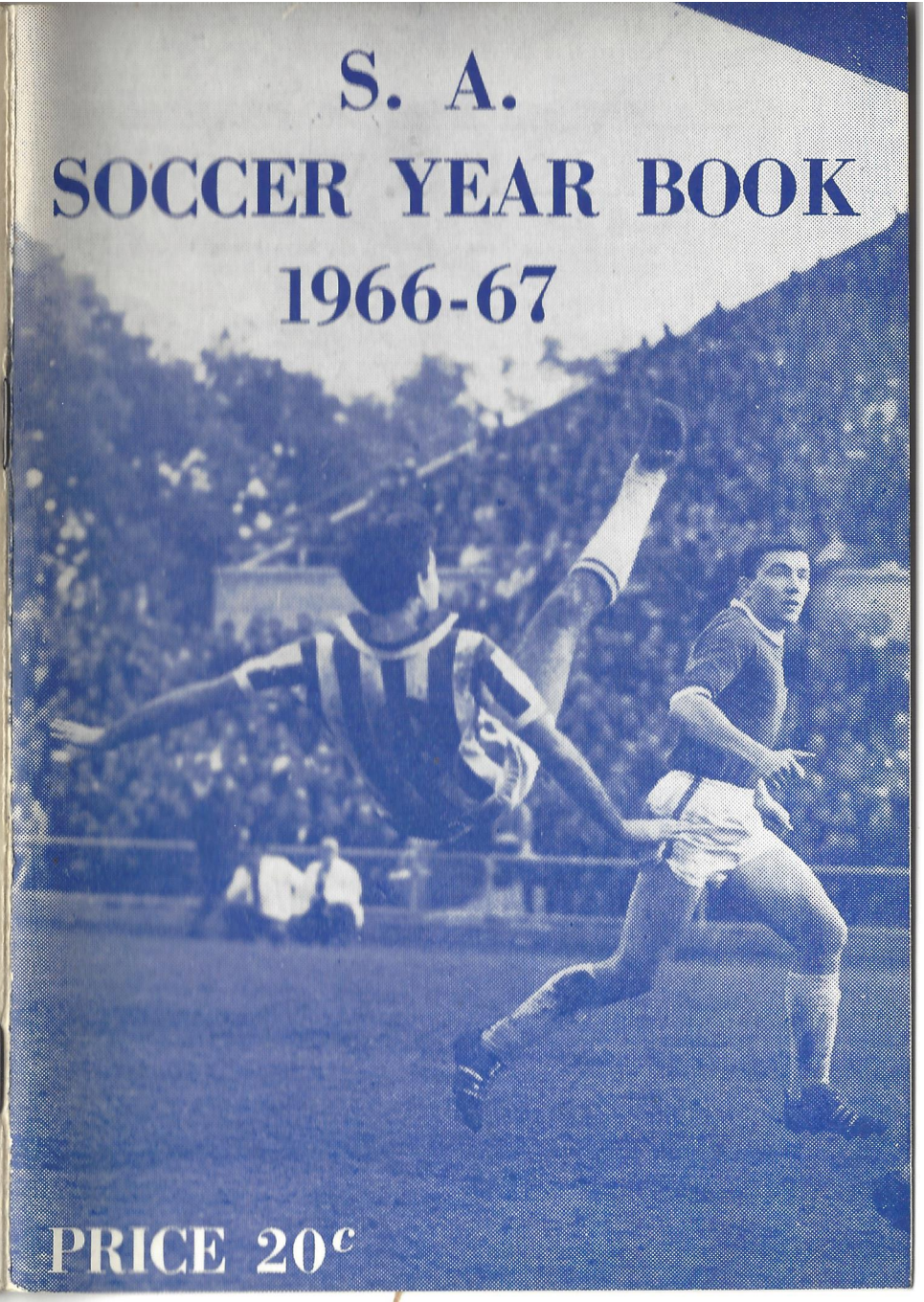

PRICE 20c

W. D. & H. O. WILLS

the makers of Craven Filter cigarettes, in association with the Australian Soccer Federation, have brought to Australia famous International Soccer teams.

1964 EVERTON
1965 MOSCOW TORPEDO
1966 A.S. ROMA
1967 SCOTLAND AND MANCHESTER UNITED

W. D. & H. O. Wills sponsorship of these tours provides soccer fans the opportunity of seeing world-renowned teams in action.

A5N 513.

South Australian Soccer Year Book

President's Message

Since the publication of last season's Year Book we have seen a number of major improvements begun and brought to completion at our headquarters at Hindmarsh Stadium.

The addition of a further 1400 seats in front of the grandstand and the two new sets of toilets alone ran into the staggering cost of $30,000. This cost has been borne jointly by the Hindmarsh Corporation and the Federation. I take this opportunity of thanking the Hindmarsh Corporation for their unstinting support in this joint venture, which will continue further this year with the construction of terracing on the eastern mounds.

The construction at our own expense of a new board room and secretary's office, a D.C. room and ground manager's office will undoubtedly add prestige to our headquarters and to the game in general.

The renovations carried out to the old grandstand building by the voluntary labour of members of the S.A. Referees' Association, with materials supplied by the Federation, is also going to be a great acquisition for coaching clinics and meetings. All in all, we can be quite pleased with the progress made in 1966.

It is with sincere regret that I record the passing during 1966 of our friend and life member of the Federation, Mr. Frank Draper,

who was chiefly responsible for the bringing into being of the Hindmarsh Stadium, and who had worked continuously on this project until the very day of his death.

Coaching clinics for coaches under the direction of our Coaching Director, Tom Forde, were inaugurated during 1966 and were a great success in their first year. For the 1967 season discussions have already been held for the formation of a coaching clinic for club trainers and I am sure that this also will be a great help and success.

I believe that 1967 will be a year of unprecedented interest and attraction. With visits from the Scottish national team in May and Manchester United in June, our international football code will undoubtedly receive a tremendous boost. With this impetus given so early in the season it is up to us to keep the ball rolling for further and bigger improvements in all spheres of our game.

I wish to thank all Federation and Club officials for their valued support and sincerely hope that the spirit of progress will continue. Also I thank the many officials who, although they have no club affiliation, still give much of their time for the promotion of our great code.

M. BAILETTI.

☆

— INDEX —

Page

1 President's Message
3 A.S.F. and Interstate Addresses
5 A.S.F. Officers
6 Life Members and Affiliated Associations
7 Promotion as seen in English Soccer
10 Club Directory
17 South Australian League Tables
20 Interstate Tables
22 Port Adelaide
23 Amateur Soccer
25 Orange Sturt
26 More Penalties to Home Teams?
27 West End Medal, 1966
30 Colts and Schoolboys
33 League and Cup Winners, S.A. and Interstate
35 Who Would be a Referee?
37 Past Records of Winners
38 Burnside Budapest
39 High School Tour
40 World Cup
43 Federation Cup
44 1967 Diary
45 Para Hills
46 A.S. Roma
50 Sing Tao
51 Campbelltown
52 1967 Fixtures

AUSTRALIAN SOCCER FEDERATION

PRESIDENT—W. G. WALKLEY

VICE-PRESIDENTS—J. BAYUTTI, V. TUTING

SECRETARY—I. McANDREW

Room 413, 155 King Street, Sydney. Tel. 28-5443, 28-9009.
Telegrams—"Football," Sydney.

INTERSTATE SECRETARIES

NEW SOUTH WALES: A. J. Brown, 1st Floor, 251 Elizabeth Street, Sydney. Tel. 26-1771.

VICTORIA: G. T. Edgar, Soccer House, 52 Fitzroy Street, St. Kilda. Tel. 94-4304, 94-4112.

QUEENSLAND: W. Malcolm, Room 14, First Floor, Perry House, cnr. Elizabeth and Albert Streets, Brisbane. Tel. 2-9210.

WESTERN AUSTRALIA: R. Booth, Box S1518, G.P.O., Perth.

TASMANIA: D. Smith, 2 Stoke Street, Newton, Hobart.

A.C.T.: A. Vanderslacht, Box 405, G.P.O., Canberra City.

NORTHERN SOCCER LEAGUE: R. English, Church Street, Minmi, N.S.W.

Have you seen the completely renovated Bars, Lounges, Garden and Drive-In Bottle Department at

MARRYATVILLE HOTEL

KENSINGTON ROAD, MARRYATVILLE

Closest Hotel to Olympic Sports Field

L. E. Williams, Proprietor . . . **'Phone: 31-1430.**

KAISER-STUHL

Sherries

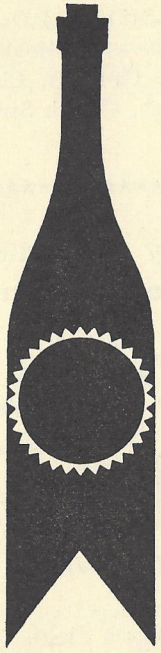

of excellence

Dry
Medium Dry
Sweet
Cream
Regal Sweet
Regal Cream

Made in the famous
Barossa Valley of South Australia

SOUTH AUSTRALIAN SOCCER FEDERATION OFFICIALS—1967

PATRON: THE PREMIER, Mr. F. Walsh.

HONORARY MEMBERS:

C. R. Aitken, C. R. Brebner (Federation Solicitor), Dr. D. Hardy, (Federation Doctor), L. N. Lewis.

PRESIDENT: M. Bailetti, 192 Hindley Street, Adelaide. Tel. 51-1127 (Bus.).

SECRETARY: L. Willmer, Hindmarsh Stadium, Manton Street, Hindmarsh (mail to P.O. Box 110, Hindmarsh). Tel. 46-4688, 46-3551 (Bus.). A.H. 55-2157.

BOARD MEMBERS:

J. Connell, 54 West Terrace, Kensington Gardens. Tel. 31-7378.

A. Deckers, 67 Broadway, South Brighton. Tel. 96-4553.

P. Nikolich, 89 Caulfield Avenue, Cumberland Park. Tel. 23-5235 (Bus.).

EXECUTIVE: Comprises the Board Members, President, Secretary and the following Club Representatives:

First Division—

G. Caruzzi, 256 Gilles Street, Adelaide.

W. Tkachuk, 87 O.G. Road, Klemzig. Tel. 61-4474.

A. Cmielewski, 4 Willoughby Avenue, Novar Gardens. Tel. 9-1253.

Second Division—

E. Tims, 94 Somerset Avenue, Cumberland. Tel. 53-7882.

S. Upton, 2 Delray Avenue, Holden Hill. Tel. 64-2686.

Third Division—

R. Holt, 19 Crown Street, Brighton Gardens.

OTHER COMMITTEES

DISCIPLINARY COMMITTEE:
D. Dann, G. Marshall, W. Milton, E. Hunt, S. R. Phillips (Chairman), H. Coley (Secretary).

ACCIDENT FUND:
S. Badenoch, H. Coley, M. Gregory, E. Harvey, A. Economos.

SPECIAL GAMES:
T. Connolly, G. Marshall, H. Thompson, E. Tims, R. Ward.

APPEALS AND DISPUTES:
J. Bonnici, C. Economos, L. Penna.

REFEREES' APPOINTMENTS:
S. Badenoch, K. Chamberlain, H. Thompson.

SCHOOLS AND COLTS SECRETARY:
T. Connolly, 5 Walnut Grove, Dernancourt. Tel. 37-4253.

LIFE MEMBERS

W. R. Ainsley
M. Bailetti
H. Coley
T. Connolly
C. Connolly
J. A. Croger
H. Danks
E. A. Harvey
T. Hunter
J. R. Greenbank
J. Lindquist
R. McLachlan
J. H. March
J. Marshall
H. Pozza
W. Pollock
A. S. Sillitoe
W. Simpson
T. C. Stephens
F. Sharp
E. P. Rowley
R. Telfer
K. Wallace
G. Wallace
J. R. Willoughby

Deceased 1966—F. S. Draper

PLAYER LIFE MEMBERS

A. Beattie C. Di Bartolo C. Horvath J. Mather R. Telfer

AFFILIATED ASSOCIATIONS

BROKEN HILL FEDERATION:

R. Alagich,
Box 24, P.O..
South Broken Hill, N.S.W.

MID-NORTH ASSOCIATION:

J. Porter,
P.O. Box 150,
Port Pirie.

NORTHERN AREAS SOCCER ASSOCIATION:

J. McKenzie,
2 Oldridge Street,
Whyalla.

UPPER MURRAY SOCCER FEDERATION:

T. Burchell,
Box 408, P.O.
Loxton.

SOUTH AUSTRALIAN SOCCER REFEREES' ASSOCIATION:

J. May,
4 Davis Street, West Beach.
Tel. 56-2778 (bus.) 56-5563 (home).

SOUTH-EAST SOCCER ASSOCIATION:

S. Farnden,
P.O. Box 617,
Mount Gambier.

SOUTH AUSTRALIAN AMATEUR SOCCER LEAGUE:

H. J. Templin,
12 Hodge Road,
Para Hills. Tel. 64-3479.

COACHES:

Z. Drapac,
83 Shakespeare Avenue,
Magill. Tel. 31-8789.

Promotion as seen in English Soccer

DURING a heated and marathon debate at last year's annual general meeting of the SA Soccer Federation, when the main topic was Birkalla's move to gain promotion to First Division as it had won the Second Division title, several speakers stressed that promotion and relegation were the life blood of soccer.

We in Australia have always looked to Britain for guidance on the running of the game, and promotion and relegation have been two of the strongest features followed.

However, the time may soon come when it will not be taken for granted, or even considered.

The following extract from the English F.A. Year Book 1966-67 gives a hint of what will come in the future.

Written by Mr. D. Follows, MBE, BA, secretary of the Football Association, it should give several clubs and all officials plenty to think about:—

WITH the excitement and stimulus of the World Cup behind us what is the future for English football? There is little doubt that the interest engendered by the preparations for the World Cup has distracted the attention of the general public from the domestic scene, and indeed has probably helped to arrest the declining spectator support for the bread-and-butter matches of the Professional Leagues. Certainly, support for the International matches in which the English team has taken part this past season has been greater than for some time, and this increased support can only be attributed to public interest in the World Cup. It has always been the philosophy of The Football Association that success at International level is reflected at all levels of the game, and if England are World Champions as a result of the World Cup Competition in 1966, public interest will be maintained at least until the next World Cup tournament in 1970, with consequent beneficial effect on all grades of football in this country. But one wonders whether this will be enough to arrest the decline in interest as reflected by spectator support prior to season 1965-66.

A recent survey conducted by The Football Association into the finances of Football League clubs over the period 1963-65 has revealed that only sixty-five per cent of the Football League clubs received sufficient income from gates to pay the players' wages, let alone meet the ever-increasing expenses of maintaining and running a club. Income from all sources helps to bridge the gap, but even with this additional income, many Football League clubs are still in the red. Developments in European competi-

tive football at club level in recent seasons have shown that there is great public interest in this type of football and the competing clubs have derived considerable financial benefit from their participation. The conclusion is plain to see: it is the spice of competition that stimulates public interest; when the competitive element is removed interest flags and only the fervent supporter—a dying race—will support his club in all weathers, win or lose. So where do we go from here?

Football in this country is divided broadly into two categories, recreational and commercial. Recreational football, in which the players take part purely for fun, and in practically every club in this category pay for this privilege, represents by far the greater part of football in this country, and as far as one can see, judging by the number of clubs affiliated to the Football Association, some 25,000 of them, will continue on its unspectacular way. There are problems of administration which are becoming increasingly acute, but one is optimistic enough to believe that they can be overcome, provided the necessary finance is forthcoming. It is at the commercial level where the distress signals are being hoisted. Far too many clubs are living beyond their means and the end is inevitable. When no more money is forthcoming from loyal supporters or wealthy patrons the club will fold up or lower its sights.

This is generally appreciated, but it is difficult to the point of impossibility, to get all interests to agree on remedial action. For the past few years the Football League has been advocating reforms in the League structure, but to no purpose. Some, including the League Management Committee, wish to plan for the future by reducing the number of clubs in each league and increasing competition by promoting and relegating more clubs. Others feel that it is better to allow the clubs to fall by the wayside through the inevitability of economic circumstance rather than by legislating to remove them from the League scene. At least they would not then be able to blame anyone for throwing them out!

But this seems a pretty poor way of preparing for the future. It is now accepted that only the large centres of population can maintain, and maintain over a period, a modern progressive football club. There are occasional romantic rises to fame, such as those of Ipswich Town, Leyton Orient and Northampton Town, but these are few and no club can now hope to maintain a place in the top twenty without a modern, well-equipped ground housing at least 40,000 people, up to one-third of the capacity, if not more, being provided with seats. It is only such clubs that can find the money necessary to pay the best players who are inevitably attracted to them. Again, it is inevitable that in the course of time, these clubs will be the most successful. On this basis we can easily determine our Premier League and the clubs which are in it, and if we carry our argument to its logical conclusion, it is difficult to see where automatic promotion and relegation fits into this pattern. For if it is only the clubs with the resources that can maintain a place in the Premier Division, why admit others without those resources on the basis of ephemeral success? Admission to Premier Division would have to be by selection and not by automatic promotion. Maybe this will kill the spirit of the game as we have known it, but something needs to be done or it will die or be seriously weakened by its own accord.

Below this corps d'elite which already exists severally, if not as a co-ordinated group, there will always be a place in organised football for the lesser lights who cannot hope by virtue of their geographical location or by virtue of their potential support, to live with the Joneses; and these clubs are, in their own way, as vital to the game as those in our Premier League. It is on the basis of the lower echelons that one can have a successful run to the top. With fewer teams in a league to provide the competition, which is nowadays the life-blood of the game, one can have an increasing number of internal competitions, such as a second competition for clubs eliminated in the third round of the F.A. Cup; a competition for clubs not members of the Football League; for British clubs, a competition for the top clubs say in Scotland and England; and on the international scene, an extension and modification of the third European competition, the Inter-Cities Fairs Cup. Such competitions as these will provide matches for the top clubs to compensate them for the loss of matches as a result of the reduction in their League fixtures.

A drastic reappraisal of the whole domestic scene is more than overdue. With the World Cup behind us the Football Association can perhaps take a lead in the reorganisation of the whole of the Professional game which may give new life and vigour to what is still the premier national sport.

Obituary

During 1966 the passing of Frank Draper on June 1 at the age of 69 was a great loss to Soccer, Frank having devoted so many years to the game as an official following a career as a State and Australia player.

He will be remembered for his sterling work in the development of Rowley Park and Hindmarsh Stadium, two projects which were always close to his heart.

The present progress being made in the improvements at Hindmarsh is fitting tribute to this distinguished Life Member.

CLUB DIRECTORY

FIRST DIVISION

ADELAIDE JUVENTUS—

Secretary: H. Capponi, Box 1262L, G.P.O., Adelaide.
Chairman: L. Comazzetto, 14 Gordo Avenue, Wattle Park. Tel. (Bus.) 31-8818; (Home) 31-9285.
Ground: Olympic Sports Field, Halton Terrace, Kensington.
Colours: Shirts, black and white stripes; shorts, white; socks, white, two thin black hoops.

BURNSIDE BUDAPEST—

Secretary: A. Inglis, 10 Crittenden Road, Findon. Tel. (Home) 45-8246.
Chairman: B. Zilahi-Kiss, 20 Austral Avenue, Linden Park. Tel. (Home) 79-4829.
Ground: Olympic Sports Field, Halton Terrace, Kensington.
Colours: Shirts, maroon, white numbers, alternative white with maroon numbers; shorts, white; socks, white and green.

CROATIA—

Secretary: I. J. Klaric, 21 Athlone Street, Woodville South. Tel. (Home) 45-2248.
Chairman: B. Filipi, Quinlan Avenue, Centennial Park. Tel. (Home) 76-6284.
Ground: Hanson Reserve, Hookings Terrace, Woodville North.
Colours: Shirts, red; shorts, white; socks, blue.

ELIZABETH CITY—

Secretary: J. Billington, 42 Burcombe Street, Elizabeth Vale. Tel. (Bus.) 59-6981; (Home) 55-1066.
Chairman: L. Spriggs, 117 Harvey Road, Elizabeth South. Tel. (Home) 55-1582.
Ground: Ramsay Park, Womma Road, Elizabeth West.
Colours: Shirt, red and white; shorts, white; socks, red and white.

POLONIA—

Secretary: A. Kosmina, 85 Jetty Road, Largs Bay. Tel. 49-8904.
Chairman: E. Zawadski, George Street, Pooraka.
Ground: Croydon Park, Shillabeer Avenue, Croydon Park.
Colours: Shirts, red and white stripes; alternative, white, red trim; shorts, red; alternative, white; socks, red and white; alternative, white.

You're in good hands all the way

CONTACT ANSETT-ANA FOR

GROUP TRAVEL CONCESSION

The System of Golden Jets

MR. H. T. SUGG
'Phone: 51-0461

ANSETT-ANA wish the S.A. Soccer Federation every success for the

1967 SEASON

PORT ADELAIDE—

Secretary: A. Waugh, 6 Mary Street, Largs. Tel. (Bus.) 49-8827.
Chairman: L. Alagich, 3 Ozone Avenue, Semaphore Park. Tel. (Bus.) 45-5366; (Home) 49-8583.
Ground: I.C.I. Oval, Fletcher Road, Birkenhead. "C" Team: John Hart Oval, Hart Street, Ethelton.
Colours: Shirts, white; shorts, black; socks, white.

SEACLIFF AUSTRIA—

Secretary: J. Puttnins, 31 Second Street, Brompton. Tel. 46-3427.
Chairman: H. Rosenich, 337 Torrens Road, West Croydon.
Ground: Croydon Park, Shillabeer Avenue, Croydon Park.
Colours: Shirts, violet; shorts, white; socks, white and violet hoops.

U.S.C. LION—

Secretary: W. Tkachuk, 87 O.G. Road, Klemzig. Tel. (Bus.) 61-1776; (Home) 61-4474.
Chairman: O. Sereda, 50 Addison Road, Pennington.
Ground: Hindmarsh Stadium, Manton Street, Hindmarsh.
Colours: Shirts, blue; alternative, gold; shorts, blue; socks, blue; alternative, gold.

VICTORIA—

Secretary: K. Schaible, 44 Warren Avenue, Blair Athol. Tel. (Home) 65-8269.
Chairman: A. Lange, 30 Dicksons Road, Gilles Plains. Tel. (Home) 61-2939.
Ground: Rushworth Reserve, Anson Street, Blair Athol.
Colours: Shirts, green and gold; shorts, white; socks, white.

WEST ADELAIDE HELLAS—

Secretary: M. Koutelas, 3a Claremont Street, Mile End.
Chairman: N. Manos, 69 Aroona Road, Kilkenny. Tel. (Bus.) 8-7562; (Home) 45-6503.
Ground: Hindmarsh Stadium, Manton Street, Hindmarsh.
Colours: Shirts, blue and white; shorts, white; socks, blue and white.

SECOND DIVISION

AZZURRI EASTERN DISTRICTS—

Secretary: L. Penna, 43 Glynburn Road, Glynde.
Chairman: S. Amadio, 7 Amadio Crescent, Campbelltown.
Ground: Hampden Road, Firle.
Colours: Shirts, blue with white V; shorts, white; socks, blue with white hoops.

BEOGRAD WOODVILLE—

Secretary: R. Saddler, 78 Oval Avenue, Woodville South.
Chairman: I. Zagorc, 15 Whimpress Avenue, Findon. Tel. (Home) 45-8118.
Ground: Woodville West Reserve, Woodville West.
Colours: Shirts, blue; shorts, white; socks, red.

BIRKALLA ROVERS—

Secretary: J. Smith, 324 Morphett Road, Warradale. Tel. (Home) 96-1772.
Chairman: R. J. Wright, 34 Margaret Street, Henley Beach. Tel. (Home) 56-8310.
Ground: Camden Oval, Morphett Road, Camden.
Colours: Shirts, gold; shorts, black; socks, gold.

CAMPBELLTOWN CITY E.T.—

Secretary: D. Adams, 12 Doran Avenue, Paradise.
Chairman: D. Mitolo, 19 Liascos Avenue, Newton. Tel. (Home) 37-2214.
Ground: Newton Sports Ground, Bells Road, Newton.
Colours: Shirts, red with white hoop; shorts, white; socks, red with white tops.

CUMBERLAND UNITED—

Secretary: D. Harlow, Lot 83, Haven Way, Hackham.
Chairman: A. Sillitoe, 62 Avenue Road, Clarence Park. Tel. (Home) 53-5552.
Ground: A. A. Bailey Reserve, Winona Avenue, Clarence Gardens.
Colours: Shirts, chocolate and gold; shorts, white; socks, gold.

MALTA UNITED—

Secretary: F. Brincat, 43 John Street, Flinders Park. Tel. (Home) 57-5669.
Chairman: R. Minuti, 7 Bristol Crescent, Taperoo. Tel. (Bus.) 46-4051.
Ground: Hanson Reserve, Hookings Terrace, Woodville North.
Colours: Shorts, red and white stripes; shorts, white; socks, red and white hoops.

ORANGE-STURT UNITED—

Secretary: P. J. Lloyd, 400 Goodwood Road, Pasadena. Tel. (Bus.) 23-0230, Ext. 402.
Chairman: N. Langley, 46 West Street, Ascot Park.
Ground: Mortlock Park, Windsor Avenue, Colonel Light Gardens.
Colours: Shirts, orange; shorts, white; socks, pale blue.

SOUTH ADELAIDE—

Secretary: S. G. Williams, 5 Colorado Avenue, Plympton. Tel. (Home) 53-7240; (Bus.) 97-1122, Ext. 650.
Chairman: J. D. K. Ross, 11 Ridge Avenue Myrtle Bank . Tel. (Home 79-6175; (Bus.) 51-4166.
Ground: Mortlock Park, Windsor Avenue, Colonel Light Gardens. "C" Team, Hutt Street, South Parklands.
Colours: Shirts, Senior team, blue and white stripes; Reserve team, white with blue trim; Junior team, blue and white hoops; "C" team, blue with white sleeves; shorts, white; socks, white with blue bands at top.

WAKEFIELD WANDERERS—

Secretary: B. Curry, 19 Morgan Avenue, Seaview Downs.
Chairman: J. Jones, 291 Eton Road, Reynella.
Ground: Wakefield Reserve, Acre Avenue, Pimpala.
Colours: Shirts, sky blue; shorts, sky blue; socks, white with blue rings at top.

WINDSOR ATHLETIC—

Secretary: W. McGregor, 38 Botanic Grove, Campbelltown. Tel. (Bus.) 51-5626.
Chairman: R. J. Draper, Wandilla Drive, Rostrevor Park. Tel. (Home) 37-3659.
Ground: T. K. Shutter Reserve (formerly Cullford Reserve), Fourth Avenue Klemzig.
Colours: Shirts, gold with red trim; shorts, white; socks, gold with red tops.

THIRD DIVISION

DON UNITED—

Secretary: I. Davies, 35 Days Road, Croydon Park. Tel. (Home) 46-1747.
Chairman: P. Holyhrim, 44 Gladstone Avenue, Kilburn.
Ground: Rushworth Reserve, Anson Street, Blair Athol.
Colours: Shirts, white with red and blue trim; shorts, blue; socks, white with red and blue hoops.

MITCHAM—

Secretary: E. Meredith, 8 Auricchio Avenue, St. Marys.
Chairman: R. J. Charters, 31 Walsh Avenue, St. Marys. Tel. (Home) 76-7141.
Ground: West Beach Reserve, West Beach.
Colours: Shirts, black and white hoops; shorts, white; socks, white with two black hoops.

MODBURY—

Secretary: F. R. O'Shea, 5 Glenere Drive, Modbury.
Chairman: R. Packer, Modbury Hotel, Main North East Road, Modbury. Tel. 64-3324.
Ground: Modbury Oval, Main North East Road, Modbury.
Colours: Shirts, blue; shorts, white; socks, white.

PARA HILLS—

Secretary: E. J. H. Eldridge, 6 Kennett Street, Para Hills.
Chairman: J. L. Whitcomb, 26 Graham Street, Para Hills.
Ground: Nelson Road Reserve, Nelson Road, Para Hills.
Colours: Shirts, white; shorts, white; socks, white.

RAAF/RAF EDINBURGH—

Secretary: S.A.C. A. McConnell, RAF Support Unit, Edinbrugh Field, Salisbury. Tel. (Bus.) 59-6434.
Chairman: Flt. Lt. H. S. Thomas, No. 2 ATU, RAF Support Unit, Edinburgh Field, Salisbury. Tel. (Bus.) 59-6442.
Ground: Edinburgh Field, RAAF Base, Edinburgh Field.
Colours: Shirts, sky blue with RAAF badge and dark blue numbers; shorts, sky blue with dark numbers; socks, white with blue rings.

SALISBURY UNITED—

Secretary: W. S. Quigley, 39 Gloucester, Yorktown Road, Elizabeth East. Tel. (Bus.) 95-6051.
Chairman: A. Oliver, 2 Melbury Road, Salisbury North.
Ground: Kelsey Road Reserve, Kelsey Road, Salisbury North.
Colours: Shirts, white with black trim; shorts, white, black stripe; socks, white with black hoops on top.

TAPEROO UNITED—

Secretary: J. Moss, 13 Gedville Road, Taperoo. Tel. (Bus.) 46-3905.
Chairman: H. Sass, 44 Wandana Terrace, Taperoo. Tel. (Home) 49-9576.
Ground: Taperoo High School, Military Road, Taperoo.
Colours: Shirts, maroon; shorts, white; socks, maroon, white tops.

ADELAIDE UNIVERSITY—

Secretary: C. R. Beaton, 41 Portrush Road, Payneham. Tel. (Home) 63-3979; (Bus.) Sports Office at University, 23-4333, Ext. 403.
Chairman: R. H. Casling, 12 Keys Road, Lower Mitcham. Tel. (Home) 7-4028; (Bus.) 58-1066.
Ground: Park 9, Hackney Road, Adelaide (opposite Channel 10).
Colours: Shirts, A team and Graduates, black and white stripes; B team, white with black trim; C team, grey; shorts, white; socks, white with two black rings at top.

WEAPONS RESEARCH ESTABLISHMENT INSTITUTE—

Secretary: N. Robinson, 4 Winklebury Street, Elizabeth Vale.
Chairman: F. Brooks, 20 Daniel Street, Elizabeth Park. Tel. (Bus.) 59-6111.
Ground: W.R.E.I. Oval, Penfield Avenue, Salisbury.
Colours: Shirts, green with gold trim; shorts, black with gold stripe; socks, green with gold tops.

WESTERN TEACHERS' COLLEGE—

Secretary: R. Klecko, 55 Gladstone Avenue, Kilburn.
Chairman: I. Nicholson, c/- Western Teachers' College.
Ground: Findon High School, Drummond Avenue, Findon.
Colours: Shirts, yellow with red numbers; shorts, white; socks, dark green, white tops.

WEST TORRENS—

Secretary: B. J. Biggs, 48 Western Parade, Brooklyn Park.
Chairman: W. J. Biggs, 17 Press Road, Brooklyn Park. Tel. 57-7788.
Ground: West Beach Reserve, West Beach.
Colours: Shirts, green with gold collar; shorts, white; socks, gold with green tops.

FLINDERS UNIVERSITY—

Secretary: N. Thompson, School of Physical Science, Flinders University, Bedford Park. Tel. (Home) 53-4671; (Bus.) 76-0511, Ext. 2029.
Chairman: Dr. J. Fletcher, School of Physical Science, Flinders University. Tel. (Bus.) 76-0511, Ext. 2008.
Ground: Flinders University.
Colours: Shirts, royal blue with white numbers; shorts, white; socks, royal or navy blue.

BLACK LION HOTEL . . .

Win or Lose — Celebrate or Drown your Sorrows at the . . .

BLACK LION

RICHARD STREET, HINDMARSH

Licencees: JOHN and NANCY CRICHTON

'Phone: 46-4363.

FINAL LEAGUE TABLES, 1966

SOUTH AUSTRALIA

First Division

	P	W	D	L	F	A	Pts.
Hellas	18	13	4	1	54	23	30
Juventus	18	13	2	3	49	21	28
Victoria	18	9	4	5	33	30	22
Enfield City	18	9	4	5	34	32	22
Polonia	18	7	6	5	27	25	20
Croatia	18	6	4	8	25	32	16
U.S.C. Lion	18	6	2	10	27	36	14
Budapest	18	5	1	12	30	40	11
Austria	18	3	4	11	21	33	10
Cumberland	18	2	3	13	10	38	7

SECOND DIVISION

	P	W	D	L	F	A	Pts.
Birkalla	18	14	2	2	55	15	30
Port Adelaide	18	12	2	4	55	18	26
Malta	18	11	4	3	58	27	26
Elizabeth	18	11	2	5	38	22	24
Orange-Sturt	18	9	4	5	38	25	22
Beograd	18	6	3	9	43	58	15
Windsor	18	4	4	10	22	44	12
Azzurri	18	5	1	12	33	42	11
South Adelaide	18	3	2	13	23	58	8
Wakefield Wanderers	18	2	2	14	12	68	6

THIRD DIVISION

	P	W	D	L	F	A	Pts.
Campbelltown	18	13	3	2	80	23	29
RAAF/RAF Edinburgh	18	14	1	3	93	30	29
W.R.E.	18	12	2	4	61	37	26
Para Hills	18	11	2	5	44	28	24
Salisbury	18	11	2	5	36	41	24
Don	18	7	4	7	46	38	18
Modbury	18	4	3	11	36	53	†9
Mitcham	18	3	2	13	26	77	8
University	18	1	4	13	31	66	6
Western Teachers' College	18	—	3	15	18	78	3

† Two points deducted for playing unregistered player.

FOURTH DIVISION

	P	W	D	L	F	A	Pts.
Victoria C	18	17	1	—	166	18	35
Graduates	18	14	1	3	51	24	29
Elizabeth C	18	12	2	4	55	41	26
Port Adelaide C	17	8	3	6	35	50	19
Campbelltown C	18	8	1	9	44	39	17
Birkalla C	17	8	—	9	34	47	16
Cumberland C	18	6	2	10	31	59	14
South Adelaide C	18	5	2	11	33	59	12
University C	18	3	2	13	22	65	8
Postal Institute	18	1	—	17	9	78	2

FIRST DIVISION RESERVES

	P	W	D	L	F	A	Pts.
Hellas	17	14	2	1	74	14	30
Polonia	18	13	2	3	40	16	28
Enfield City	18	8	6	4	32	22	22
Juventus	18	8	3	7	29	33	19
Cumberland	18	8	2	8	35	34	18
U.S.C. Lion	17	6	6	5	29	31	18
Budapest	18	5	3	10	30	43	13
Seacliff Austria	18	5	3	10	31	51	13
Victoria	17	4	3	10	26	49	11
Croatia	17	1	2	14	15	48	4

SECOND DIVISION RESERVES

	P	W	D	L	F	A	Pts.
Elizabeth	18	15	1	2	65	14	31
Birkalla	18	13	4	1	74	20	30
Windsor	18	11	2	5	33	32	24
Port Adelaide	18	9	2	7	36	26	20
Malta	18	8	2	8	46	34	18
Orange-Sturt	18	8	2	8	46	40	18
South Adelaide	18	6	3	9	34	45	15
Beograd	18	4	5	9	26	34	13
Wakefield Wanderers	18	3	2	13	25	64	8
Azzurri	18	1	1	16	13	89	3

THIRD DIVISION RESERVES

	P	W	D	L	F	A	Pts.
Campbelltown	18	12	3	3	57	21	27
W.R.E.	18	13	—	5	53	26	26
Para Hills	18	11	3	4	52	31	25
RAAF/RAF Edinburgh	18	8	5	5	55	31	21
University	18	6	6	6	52	32	18
Salisbury	18	8	2	8	38	31	18
Modbury	18	7	4	7	35	43	18
Mitcham	18	7	3	8	43	38	17
Don	18	2	2	14	13	66	6
Western Teachers' College	18	—	3	15	18	78	3

FIRST DIVISION JUNIORS

	P	W	D	L	F	A	Pts.
Budapest	18	16	1	1	67	18	33
Hellas	17	14	2	1	55	14	30
Polonia	18	11	2	5	50	25	24
Cumberland	18	8	2	8	43	39	18
U.S.C. Lion	17	6	5	6	34	26	17
Enfield City	18	6	3	9	26	27	15
Juventus	18	6	2	10	25	37	14
Seacliff Austria	18	6	2	10	29	47	14
Victoria	18	3	1	14	11	73	7
Croatia	18	2	2	14	18	52	6

SECOND DIVISION JUNIORS

	P	W	D	L	F	A	Pts.
Beograd	18	17	—	1	67	15	34
Elizabeth	18	15	1	2	54	17	31
Birkalla	18	13	1	4	68	29	27
Orange-Sturt	18	8	5	5	37	27	21
Windsor	18	9	1	8	36	45	19
Port Adelaide	18	5	4	9	27	49	14
South Adelaide	18	5	3	10	24	47	13
Malta	18	3	3	12	12	45	9
Wakefield Wanderers	18	2	3	13	13	45	7
Azzurri	18	2	2	14	20	39	6

THIRD DIVISION JUNIORS

	P	W	D	L	F	A	Pts.
Pennington	14	9	3	2	36	17	21
W.R.E.	14	7	5	2	27	13	19
Campbelltown	14	8	—	6	29	24	16
Para Hills	14	6	2	6	33	26	14
Modbury	14	4	—	10	20	51	8
Salisbury	14	2	2	10	19	33	6

QUEENSLAND

FIRST DIVISION

	P	W	D	L	F	A	Pts.
Latrobe	21	15	—	6	66	33	30
Merton	21	13	3	5	61	37	29
Hellenic	21	10	5	6	46	35	25
St. Helens	21	9	3	9	38	54	21
Coalstars	21	8	3	10	43	46	19
Oxley	21	8	1	12	36	54	17
Grange Thistle	21	6	4	11	39	49	16
Azzurri	21	5	1	15	26	48	11

FIRST DIVISION B

	P	W	D	L	F	A	Pts.
St. Helens	21	12	2	7	81	52	26
Grange Thistle	21	12	2	7	58	38	26
Coalstars	21	11	4	6	74	53	26
Latrobe	21	11	3	7	75	45	25
Azzurri	21	11	2	8	41	43	24
Merton	21	11	1	9	65	41	23
Oxley	21	5	2	14	42	84	12
Hellenic	21	2	2	17	28	90	6

SECOND DIVISION

	P	W	D	L	F	A	Pts.
Hollandia	22	19	2	1	110	20	40
Polonia	22	17	2	3	69	21	36
Germania	22	14	3	5	84	42	31
Budapest - Grovely	22	14	2	6	75	36	30
Wynnum	22	10	3	9	56	45	23
Easts United	22	10	2	10	51	47	22
Annerley	22	8	4	10	63	60	20
Dnipro	22	8	2	12	39	52	18
Michelton	22	6	4	12	59	54	16
Bardon	22	4	4	14	42	66	12
Taringa	22	4	4	14	38	65	12
Redbank	22	2	0	20	16	172	4

WESTERN AUSTRALIA

STATE LEAGUE

	P	W	D	L	F	A	Pts.
Cracovia	18	14	2	2	70	33	30
Azzurri	18	11	5	2	63	27	*28
E.F. Tricolore	18	11	3	4	68	41	25
Swan Valley	18	8	4	6	44	37	20
Windmills	18	7	6	5	46	40	20
Swan Athletic	18	7	2	9	32	40	16
Olympic	18	8	—	10	29	42	16
Cockburn	18	5	3	10	35	60	13
W. P. Athena	18	4	4	10	29	43	*11
North Perth	18	—	1	17	16	69	1

SECOND DIVISION

	P	W	D	L	F	A	Pts.
Cottesloe	18	14	3	1	56	19	31
Perth	18	13	—	5	61	23	26
Kiev	18	10	4	4	48	27	24
Dalmatinacs	18	11	—	7	42	31	22
Subiaco	18	10	—	8	45	36	20
Macedonia	18	7	4	7	22	33	18
Caledonians	18	6	4	8	29	33	16
University	18	5	3	10	36	46	13
Julia	18	2	2	14	23	68	6
Medina	18	2	—	16	33	79	4

THIRD DIVISION

	P	W	D	L	F	A	Pts.
Maccabeans	21	17	—	4	109	39	34
Scarborough	20	15	1	4	98	21	31
Sports	21	15	—	6	92	42	30
Queen's Park	20	12	3	5	97	44	27
Bayswater	21	10	3	8	91	60	23
Victoria Park	21	5	5	15	40	97	11
Bassendean	21	3	—	18	22	124	6
Undergraduates	21	2	—	19	25	147	4

63 and still going strong . . .

PORT BACK IN THE FRAY

SIXTY-THREE years old and still going strong.

That's the proud record of Port Adelaide, who have been making their mark on South Australian soccer in one way or another down through the years.

Their triumphs in the 1966 season came when they gained promotion to First Division for the 1967 season and formed the first Soccer Academy for schoolboys in the Port Adelaide district.

The Port Adelaide Soccer Club was formed in 1903 by a group of local enthusiasts and together with South Adelaide, is the oldest soccer club in existence in South Australia today.

The club's ground has always been in or around the vicinity of the John Hart Oval, Ethelton, and has been so improved in recent years that it is now regarded as one of the best in the State. However, the ground has not always come in for such lavish praise.

An excerpt from the News of Wednesday, May 13, 1953, says: "The ground is a quagmire in the wet and a dust bowl in the dry." Fortunately these conditions no longer apply.

In Port Adelaide's sixty years of running it has possibly collected more trophies than any other club in the State, complete records of which, unfortunately, are not available. However, a few of the major honours gained by Ports include being league champions in 1911, 1912, 1926, 1927, 1931, 1956 (second division) and cup winners in 1926, 1933, 1945, 1953 and 1956.

TOP

In addition, the Port Thistle Soccer Club, which amalgamated with Port Adelaide in 1956, topped the league in 1934, 1935 and 1937 and were cup winners in 1934.

Apart from the senior team trophies mentioned Port have gained numerous honours with the reserve, junior colts and schoolboy grades.

In 1956, Port, who had just won promotion back to the First Division after a year's absence, amalgamated with Port Thistle, who narrowly missed out on promotion by finishing third in the Second Division.

It was realised by the officials of both clubs that the old adage "united we stand, divided we fall" applied most strongly.

THISTLE

The two clubs found it impossible to exist successfuly within a "stone's throw" of each other. The amalgamation could explain to many why Ports wear the Scotch thistle emblem on their shorts.

In the days before the amalgamation "Thistles" were comprised mainly of Scottish players and Ports were, with few exceptions, a British team. Today the Port Club is a mixture of several nationalities including Australians, Scots, English, Welsh, Irish, Polish, Greek, Ukranian, Italians and Yugoslavs.

The Port Adelaide Club has produced many outstanding players who have represented both South Australia in State games and Australia in international matches.

A few names include Kevin Heffernan, Mick O'Malley, Bob Watson, Charlie Perkins, Jimmy McIlwain, Allan Cotton, Arthur Deed, John Cumming, Stan Lister, John Moriarty, Harold McRostie, Bill Grace, Theo Eickoff, "Blondie" Johnson, Joe and John Kerr, and E. P. Rowley, who gave his name to Rowley Park.

AMATEUR SOCCER

South Australian Amateur Soccer League details:—

Apac	22	20	1	1	111-19	41
Elizabeth Vale	22	17	2	3	95-19	36
Mayne Nickless	22	15	4	3	60-27	34
Adelaide Fijians	22	13	2	7	67-41	28
Lobethal	22	10	5	7	55-39	25
G.M.-H.	22	9	4	9	59-43	22
Para Hills	22	9	3	10	43-59	21
Madison Park	22	9	1	12	41-44	19
West Salisbury	22	9	0	13	52-69	18
Fijian Wanderers	22	3	2	17	23-94	8
Pilkington†	22	3	1	18	27-113	3
Tramways†	22	2	1	19	11-77	3

* 4 points deducted for playing unregistered player.
† 2 points deducted for playing unregistered player.

CHALLENGE CUP

Preliminary Round: Mayne Nickless 8, Tramways 0; Lobethal 3, Madison Park 2; Para Hills 0, Apac 7; Adelaide Fijians 1, Elizabeth Vale 5.

Quarter-Finals: Mayne Nickless 1, Lobethal 0; Apac 4, Elizabeth Vale 0; Pilkington 3, G.M.-H. 5; West Salisbury 2, Fijian Wanderers 3.

Semi-Finals: Mayne Nickless 0, Apac 6; Fijian Wanderers 0, G.M.-H. 4.

Final: Apac 4, G.M.-H. 1.

FOR ALL OIL HEATING
CONSULT YOUR SPECIALIST . . .

REG. T. WARD

20 Harris Street, Marden.

PHONE 63-4405

We offer Package Deals

We supply the Heater of your choice, arranging installation and heating oil supplies.

We Recommend—

AMPOL SUPER REFINED HEATING OIL

AMPOL . . . the Australian Company which supports SOCCER.

For Free Advice on All Oil Heating . . . See

REG. T. WARD

OIL HEATER SPECIALISTS

PHONE 63-4405

JUNIORS PAYING OFF

THE policy of promoting youth has always been a challenge, a challenge which must be met by almost all clubs to remain a top force.

Orange Sturt is one club which believes soccer will only improve by encouraging local talent, and they have taken steps to prove this, and it is paying off.

No one can deny that a team with an average age of 19½ does not deserve praise for reverting from a relegation struggling side in '65 to a promotion prospect team in one year with almost the same players.

They beat every team in the division except Port and Malta, against whom they drew once and twice respectively.

This is a tribute to the architect of junior soccer, Mr. N. Langley, who has trained almost every one of the lads one time or another in the juniors.

The club wishes to announce that Mr. J. Alers and Mr. W. Singlehurst were officially appointed as life members. Mr. Alers was already nominated for 1965 and is the first life member, and Mr. Singlehurst, nominated this year ('66), is thus our second life member. Both gentlemen need no introduction to any S.A. soccer follower.

As for results, the fifth place for the first team was commendable, but the fact that they were in the running for promotion until the last two weeks is a far better indication of their strength.

Fifth place is probably a blessing in disguise, as another year in Second Division should work wonders.

They showed some of their fighting spirit by extending an almost full strength Polonia (including Typek, Novak and Manka) to extra time in the Barmera Cup final.

The 3-2 loss was the closest result between a Second and First Division game in '66.

A magnificent goal by 16-year-old Robert Millier, stand-in for injured Moran, outmanoeuvring Novak, to level at 2-2, brought the Barmera crowd to its feet.

The reserves also captured a little glory by beating Hellas in the Bailletti Cup 3-2, but the glory was shortlived as they suffered a humiliating 7-1 defeat in the final. Poor goalkeeping by the goalkeeper, who had excelled himself against Hellas, cost three goals in the first ten minutes, as well as the will to win.

The Juniors finished a creditable fourth, and there will be at least three knocking on the door of the first team.

Watch out for Janiszewski, Cox, Welsh, Hermes and Freer in '67.

Finally, a word of thanks to coach B. V. Gilst and committees —club, social and players—and good luck to all teams in '67, and watch out for Orange Sturt UFC in '67.

● **An interesting study on penalty kicks, conducted by referees in England, is the subject of this article reproduced from the English "F.A. News."**

More penalties to home teams?

At the beginning of season 1964-65, The Football Association requested the referees on the Football League list for that season to keep a record of all penalty kicks in the matches in which they officiated. They were asked to note whether penalty kicks were awarded to the home or away team and whether they were successful or not.

Sixty-eight referees submitted their reports at the end of the season and these were analysed as follows:

Total number of penalty kicks awarded	372
Number awarded to the home team	233
Number awarded to away team	127
Number of goals scored	278
Number of penalty kicks missed by the home team	45
Number of penalty kicks missed by the away team	37

(No details were given in 12 instances and 5 referees on the list sent no information).

Not too much should be read into the above figures. The obvious conclusion is that referees are more inclined to award penalty kicks to the home team with the inference that many of them are "homers." It should be remembered, however, that in a typical Football League game 75 per cent. of the attacking play comes from the home team and, therefore, there is much greater likelihood of a penalty being awarded in their favor.

Data received from individual referees shows tremendous variation. For instance, the greatest number of penalty kicks awarded during the season by any referee was twelve, a total submitted by two referees. At the other end of the scale, three referees had occasion to award only one penalty throughout the whole season.

One interesting factor, having no bearing on the figures, is that of four penalty kicks awarded by one referee, three were missed; in another instance five were awarded and three missed, and in yet another four of nine were missed. It is interesting to note that of the penalty kicks awarded only 75 per cent. were successful. The number of games played in the Football League in any one season is 2,028 which represents one penalty kick in every 5.4 matches (excluding penalty kicks awarded by the five referees who failed to submit their reports).

McKENZIE—BY ONE POINT!

PETER McKenzie, of the Victoria Club, won this year's West End Medal as the best and fairest player for the season.

The voting, based on points awarded by referees during the season, was close.

Second to McKenzie, with 35, came Jimmy Brown, of Seacliff Austria, with 34 votes, votes, followed by team-mate Rab Jones with 33.

Here is a record of the votes registered:

Adelaide Juventus—H. Santos 17, S. Rossetto 16, J. Perin 15, P. West 15, T. Crawford 11, T. McColl 6, C. Di Bartolo 5, C. Horvath 5, B. Newman 5, M. Cruz 4, S. Herczeg 1.

Burnside Budapest—L. Galambos 19, P. Miles 13, P. Bailey 8, J. Milne 8, F. Balter 7, J. Huider 6, G. Farkas 3, S. Foldesdi 3, J. Vikor 2.

Croatia—K. Wittwer 22, W. Graham 18, J. Queenan 12, A. Balter 9, J. Poldervaart 9, G. Horvath 7, J. McCabe 5, W. Slager 5, A. Franjic 1, J. Slager 1.

Cumberland United—W. Hodder 12, W. Shuttleworth 6, H. Stockley 5, D. Harlow 4, M. Moore 3, D. Donaldson 2, B. Jansen 2, A. McKinnell 1.

Enfield City—R. Parsons 17, J. Barnsley 16, J. Irwin 15, C. McRae 11, J. Smith 8, F. Smith 7, A. Batchelor 3, J. Mason 3, J. King 1, M. Whincup 1, A. White 1.

● McKENZIE, pictured on the day he received his medal.

Polonia—H. Manka 16, G. Pettit 8, A. Zurawski 7, R. Romanowicz 6, E. Typek 6, R. Urbaniak 6, L. Kousapa 5, E. Nowak 5, J. Steele 5, R. Hamence 4, J. Marciniak 4.

Seacliff Austria—J. Brown 34, R. Jones 33, V. Osonich 8, K. Leitner 3, J. Hall 1.

U.S.C. Lion—J. Mill 25, J. Lovell 22, S. Muzyka 8, C. Parton 7, W. Fedczyszyn 5, J. Caven 4, G. Mullins 3, A. Beattie 1, H. Brown 1.

Victoria—P. McKenzie 35, G. Spreyer 24, T. Keiboom 19, R. Felton 17, J. Gerken 5, J. Millar 3, L. Matiscak 3, E. Cunnett 1.

W.A. Hellas—N. Pantelis 22, P. Jaksa 19, A. Byrne 14, E. Marusic 12, P. Worthington 11, N. Kefaloudis 6, T. Forde 5, P. Tsitsos 4, R. Burdett 3, U. Joschke 3, I. Wallis 1.

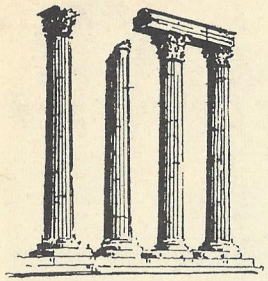

Pantheon

FURNITURE AND MUSIC STORE

Electric
Furniture
Store

H.M.V.

Records
Radios
Transistors

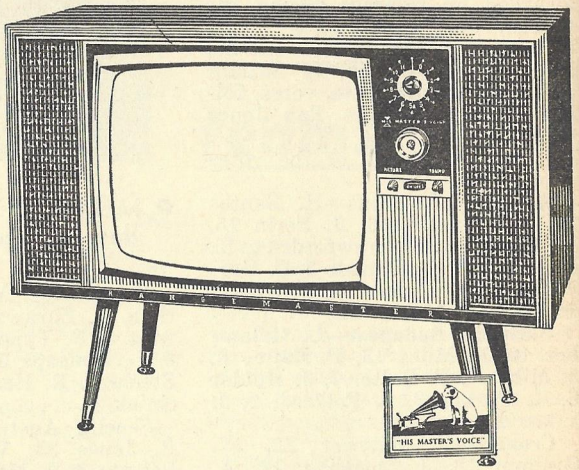

THE BEST FROM H.M.V.
More discount from

PANTHEON

147 HINDLEY STREET.
ADELAIDE

TELEPHONE 51-3859

THE NAME THAT MEANS SOMETHING . . .

PYE

TV WITH FOUR YEARS' FREE SERVICE

FROM

PANTHEON MUSIC HOUSE

HINDLEY STREET

The Best Fridges . . . .
The Best Looking . . . .
They Last Longer . . . .
All Sizes . . . .
. . . . THAT IS

FRIGIDAIRE

Buy from

Pantheon

. . . . For the Best Service

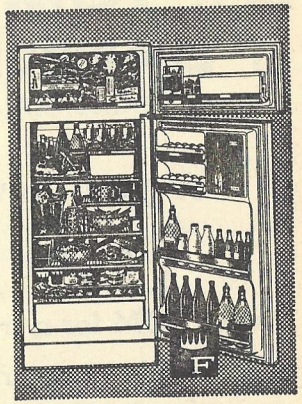

Model FPDC-14K

147 HINDLEY STREET. Telephones: 51-3859, 51-5086.

COLTS, SCHOOLBOYS STARRED IN CLOSE CONTESTS

THE 1966 season for Colts and Schoolboys was successfully concluded with a number of exciting and close contests to decide the various competitions.

The standard of play in all inter-zone events was of a high standard and augers well for the future of soccer in this State, particularly if some follow-up can be aranged to further the coaching of the many outstanding boys.

The Organising Committee functioned well and business was carried without delay. Unfortunately there is still a lack of full harmony between the zones and the clubs and the federation.

This is due to the lack of interest shown in Colts and Schoolboy affairs by some clubs and the failure of the Federation to adopt the rules suggested by the Zone Organisers which they consider necessary to run these competitions. A further draft has been submitted and it is hoped they will be adopted so that the committee can function with a clear set of rules and so reduce to a minimum any disputes.

Clubs that are not assisting in sponsoring Colts and Schools are urged to take steps to assist. Zone Organisers will welcome further assistance in running Colts and School teams. There is a great opportunity in this sphere, for given correct coaching and the necessary encouragement to go on with the game after the boys reach 15 years of age, very many fine players of the future are to be found in these teams.

The wastage of players after reaching 15 years of age is concerning the Zone Organisers, so it is essential that attractive coaching opportunities are offered these boys to hold them to the game.

During the season opportunity was given to schoolboys to play a curtain raiser to the Roma game. This was well received and the experience of playing before a big crowd was a great thrill to the boys.

It is hoped that the same opportunity will be given at future international games and that ample notice will be given so that more preparation can be given to coaching the teams.

A selected high school team visited Sydney and played games against the combined N.S.W. high schools and, although not success-

See TOM FORDE . . .

of CLARIDGE MOTORS Pty. Ltd.

363 UNLEY ROAD, MALVERN

For your new HOLDEN or VIVA

or your O'K USED CAR

'Phone TOM for a free

no obligation test drive—

71-0596.

STATISTICS

Number of Primary School teams	120
Number of High School teams	28
Number of Colts' teams	42
Number of Technical High School teams	18

Competition Winners:—

Schoolboys—Inter-Zone Carnival: Winners, Far North Zone; Runners-up, Eastern Zone.

Referees Cup: Winners, Broadmeadows; Runners-up, Dover Gardens.

Ampol Cup Winners: Para Hills, Parkside, Darlington, Seaton Park, Kilburn, Morphett Vale.

Colts— Colts' Cup: Winners, Polonia White; Runners-up, Hellas.

Colts' Premiership: Winners, Polonia White; Runners-up, Elizabeth North.

Zone Premiers: Far North, Elizabeth North; North-West, Polonia White; Southern, Birkalla; Far South, Morphett Vale; Eastern, Juventus.

Secondary Schools' Challenge Match—Winners, Woodville High; Runners-up, Lefevre Technical High.

ful from a playing point of view they played very good soccer and had close and exciting games. Games and interstate contests such as these create a lively interest among the boys and it is hoped that they can be maintained.

During the year I received excellent co-operation from all sources and much appreciate the assistance received from many quarters. In particular I would thank—

- Enfield, Polonia and Elizabeth clubs for freely making their grounds available.

- The Referees' Association for making referees available on a voluntary basis for all semi-final and final games and for its continued donation of medals for the Referees' Cup.

- The Zone Organisers who got through a tremendous amount of work. Mr. Jim Connell and Mr. Len Willmer for their ready advice on many matters.

- The Federation for again making balls, pennants and badges available and providing the necessary finance to run this important work. And last but not least, the Ampol Company for so generously making available six magnificent cups for the premier school team in each zone. These cups were presented prior to the Federation Cup final.

The Advertiser Coaching Clinics were again conducted and our thanks are due to the Advertiser for making Mr. Les Favell available to conduct these clinics.

Some 900 boys passed through these clinics and were ably instructed by Bill Graham, who organised the coaching. Unfortunately, Mr. Graham was handicapped by being unable to get a regular coaching team interested. He was mainly assisted by Roy Burdett and Udo Joschke and several other players came on odd occasions. Bill Graham and the assistants should be sincerely thanked for the time and effort put into these classes.

However, some review of this scheme will have to be made if these clinics are to continue. In many ways the clinics this past season were disappointing, the main reason being the lack of an organised coaching team. To obtain the best results some follow up is necessary to ensure the boys are following the instructions given.

FINSBURY HOTEL

FRIDAY AND SATURDAY NIGHT DINNER DANCES

IMPORTED FLOORSHOWS

LARGE CABARET ROOMS FOR CLUB FUNCTIONS

49 HANSON ROAD, WOODVILLE --- --- Ring 45-4781.

League and Cup winners . . .

League Champions and Cup winners in all States were:—

SOUTH AUSTRALIA

	LEAGUE CHAMPION	RUNNERS-UP
1st Division	West Adelaide Hellas	Adelaide-Juventus
2nd Division	Birkalla Rovers	Port Adelaide
3rd Division	Campbelltown City	RAAF/RAF Edinburgh
4th Division	Victoria C	Graduates
Federation Cup	Polonia	Victoria
Bailetti Cup	Polonia Reserves	Orange-Sturt Reserves
Junior Cup	West Adelaide Hellas Juniors	Burnside Budapest Juniors
Jaxan Cup (2nd Div.)	Malta United	
Rowley Cup (3rd Div.)	Campbelltown City	

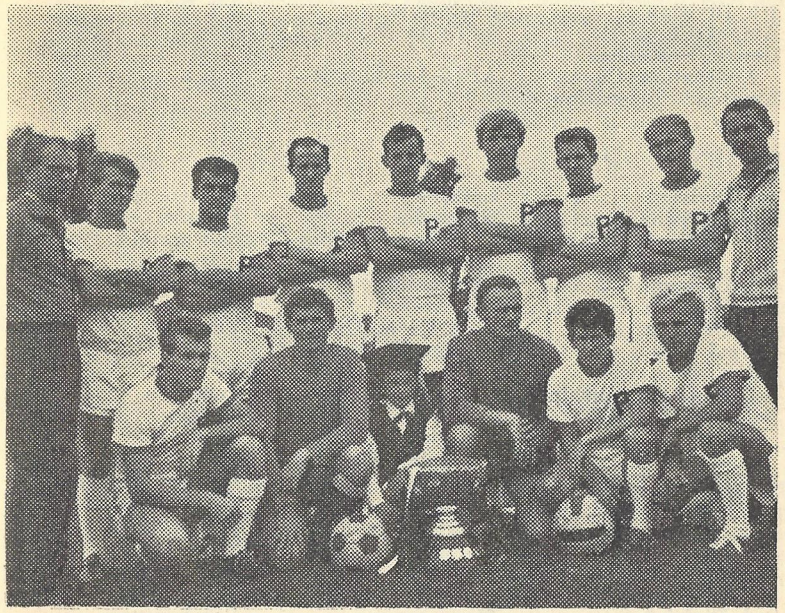

● POLONIA — Federation and Ampol Cup Winners

VICTORIA

State League	South Melbourne-Hellas	Slavia
Metropolitan League	Makedonia	St. Albans
2nd Division	Sunshine City	Springvale
3rd Division	Albion Rovers	Ajax
4th Division	Keilor City	Chelsea
Dockerty Cup Winners	Hakoah	
Ampol Cup (night soccer)	Footscray-J.U.S.T.	

NEW SOUTH WALES

1st Division	APIA-Leichhardt	Hakoah-Eastern Suburbs
2nd Division	Polonia North Side	Canterbury-Marrickville
Amateur Inter-Suburban Competition:		
1st Division	Marconi S/D	Manly
2nd Division	Marrickville	University of N.S.W.
3rd Division	Guildford	Penrith
4th Division	East Side	All Stars
Ampol Cup	APIA-Leichhardt	
Henry Seamonds Federation Cup	APIA-Leichhardt	
Amateur Federation Cup	Manly	

QUEENSLAND

1st Division	Latrobe	Merton Rovers
2nd Division	Hollandia	Polonia
3rd Division	The Gap Pastime	Newmarket Postal Institute
4th Division	Germania	Wynnum
5th Division	Annerley	Grange Thistle
6th Division	Gold Coast United	Thornside
Ampol Cup	Grange Thistle F.C.	
A.C.T.		
A.C.T. Championship	Croatia Deakin	Juventus
Reserve Division Championship	Croatia Deakin	Juventus
Ampol Cup	Olympic S.C.	Cooma United
Federation Cup	Juventus	Croatia Deakin
Wales Inter-City Cup	Olympic	Croatia Deakin

WESTERN AUSTRALIA

State League	Cracovia	Azzurri
2nd Division	Cottesloe	Perth City
3rd Division	Maccabeans	Scarborough

Who would be a referee?

"PITY the poor umpire!" says the Australian Rules fan in his rare soft moments. And the soccer fan says the same thing substituting "referee" for umpire.

The "war" against referees is continuous, whether it is in the World Soccer Cup or in Adelaide grade matches.

What are the qualifications for a referee? The classic summing up is this:

- A quick runner.
- Keen sighted.
- Able to decide immediately any question that arises.
- Conversant with all tricks of the trade.
- Absolutely fearless.
- Never permitting a single foul to go unpunished.
- Firm while courteous.
- Pleasant while tactful in manner.
- Never explaining his decisions.
- Never being led into argument on them.
- A cool head.
- A strong physique.
- And the thick skin of a hippopotamus.

The referee needs that hide when blasts like the following are written about him:

"Of all the bleary-eyed nincompoops that ever appeared in spindle-shanks on the turf in the guise of a referee, the coughdrop who attempted the job on Saturday was the worst we have ever seen.

● Insults

"His asinine imbecility was only equalled by his gaudy costume . . ." And so it went on, finishing with:

"His addle-headed, flat-chested, splay-footed, cross-eyed, unkempt, unshaven, bow-legged, hump-backed, lop-eared, scraggy, imbecilic and idiotic decision when he ruled Jones' second goal offside, filled the audience, players and spectators alike with disgust."

Sometimes the player also gets away with it.

One of the most important jobs of a referee is to stop ungentlemanly conduct and usually a player deserves what he gets when he is sent off the field.

However, there was a certain Irish forward who swore at the umpire in a fine old brogue after a goal he scored had been disallowed.

The referee stopped the game and demanded an explanation.

"Shur, sorr," came the reply, "I was only cursing me own bad luck, at all."

One soccer follower has said: "Soccer is a game of 22 inexpert players and an inexpert referee surrounded by anything up to 80,000 experts. I'm one of the experts."

And a soccer humorist more

than 60 years old wrote what he called an "extract from the rules of soccer for the year 1950."

● Guarded

One of them was that "The field of play shall be surrounded on all sides by wire netting or iron bars of sufficient height to protect the players and referee . . . "

Little did this humorist realise how true this ironic prediction would become. Many pitches around the world these days have protective wire netting surrounding them.

In the early days of soccer everyone, it seemed, got on well without a referee — they just fought among themselves.

One of the earliest records of a referee appeared in an account of a match played in the English midlands at Derby in the 1870's where a "disinterested spectator was appealed to."

But where would you find disinterested spectators today? Referees have just got to be tough.

Take the recent case of Brig. Kandyl of the United Arab Republic. He was so tough that he faced a mob of milling spectators in a Port Said v. Cairo match brawl and turned them off the field before abandoning the game.

Brig. Kandyl, by the way, is the only referee from the entire continent of Africa who was chosen for the current World Cup.

(Reprinted by courtesy of the Sunday Mail.)

Make it your goal!

All players are invited to compete for the

WEST END GOLD MEDAL

Awarded yearly for the

BEST AND FAIREST SOCCER PLAYER

WEST END

THE SOUTH AUSTRALIAN BREWING CO. LTD.

ALL THE WINNERS

1907	Hindmarsh
1908	Hindmarsh
1909	Hindmarsh
1910	Cambridge
1911	P. Adelaide
1912	P. Adelaide
1913	Hindmarsh
1914	N. Adelaide
1915-19	No Comp.
1920	N. Adelaide
1921	Prospect
1922	
1923	N. Adelaide
1924	Hindmarsh
1925	W. Torrens
1926	P. Adelaide
1927	P. Adelaide
1928	W. Torrens
1929	W. Torrens
1930	W. Adelaide
1931	P. Adelaide
1932	W. Torrens
1933	Kingswood
1934	P. Thistle
1935	P. Thistle
1936	W. Torrens
1937	P. Thistle
1938	North.-Dur.
1939	W. Torrens
1940	Sturt
1941	W. Torrens
1942	No Comp.
1943	North-Dur.
1944	Birkalla
1945	Birkalla
1946	Kingswood
1947	Birkalla
1948	Sturt
1949	Sturt
1950	Birkalla
1951	Birkalla
1952	Birkalla
1953	Juventus
1954	Juventus
1955	Polonia
1956	Juventus
1957	Juventus
1958	Juventus
1959	Juventus
1960	Budapest
1961	Juventus
1962	Budapest
1963	Juventus
1964	Juventus
1965	Lion
1966	Hellas

AMPOL CUP

1961	Croatia
1962	Juventus
1963	Budapest
1964	Hellas
1965	Lion
1966	Polonia

S.A.S.F.A. CUP WINNERS

1907	Cambridge
1908	Hindmarsh
1909	Hindmarsh
1910	Cambridge
1911	Cambridge
1912	Adelaide
1913-19	No Comp.
1920	Cheltenham
1921	S. Adelaide
1922	Cheltenham
1923	Prospect
1924	Holdens United
1925	W. Torrens
1926	P. Adelaide
1927	W. Torrens
1928	W. Torrens
1929	W. Torrens
1930	SA Railways
1931	Lancashire
1932	SA Railways
1933	P. Adelaide
1934	P. Thistle
1935	Kingswood
1936	Sturt
1937	Sturt
1938	Birkalla
1939	W. Torrens
1940	W. Torrens
1941	Sturt
1942	No Comp.
1943	North.-Dur.
1944	Birkalla
1945	P. Adelaide
1946	W. Torrens
1947-49	No Comp.
1950	Birkalla
1951	Birkalla
1952	Polonia
1953	Juventus
1954	Polonia
1955	Juventus
1956	Lion
1957	Juventus
1958	Juventus
1959	Juventus
1960	Croatia
1961	Victoria
1962	—
1963	—
1964	Hellas
1965	Juventus
1966	Polonia

BUDAPEST ON WAY BACK

BURNSIDE-BUDAPEST, winners of two winter premierships, several shields, Cups and assorted trophies, holder of numerous praiseworthy placings, representative of S.A. in the Australia Cup—in fact one of the most feared giants on the local scene in the '50's and early '60's, fell on hard times in recent years.

The last two seasons the team barely managed to avoid relegation.

The almost belated salvation in the past two years was too close for comfort, even for the most ardent supporters of the club.

The slump in performance, luckily, is the straightforward sequence of administrative short-sightedness and miscalculation. Loss of enthusiasm or deterioration of interest has nothing to do with it. "The king of all games" is still close to the heart of the sport-loving Hungarian public.

For a decade or so, through the great influx of post-war immigration, the club had a seemingly inexhaustible wealth of talent at its disposal.

To organise and maintain a top-class team of Hungarian nationals did not require significant initiative from the management. Consequently, a somewhat lax and self-assured attitude has been adopted by the club administration toward the most important factor of survival—to introduce, foster and encourage young local talent.

Although the club was still a contender for the 1964 title, within a few months the writing on the wall became all too well visible. The next winter season turned out all but disastrous. The "exodus" of the "greats"—K. Marton, S. Szabo, S. Herczeg, B. Szabo—came to a sobering halt.

Alas, the "new blood" infused into the team has proved to be thin, although most of the youngsters tried during this trial-by-error period had shown definite promise, even great potential. The need for years of hard work, conditioning, more competitive approach and experience was evident.

Only two of the senior players remained; hardly enough to stabilise a young side; the rest of the positions had to be manned by inexperienced juniors. The team of the giants had suddenly become the Cinderella of the competition.

The 1966 night competition had given a true indication of the team standards, had produced a few exuberantly youthful, brilliant display of soccer and lots of uneasy moments.

The inexperienced side had an inclination to wilt under pressure, to fall into sudden panic and had no stamina to put on a sustained effort.

Miles, Farkas, Bailey, Bakurski, Sitorenos, etc., have certainly given notice that they are champions in the making, but the performance of the team lacked balance, fortitude and cohesion over an extended period. The need for experienced players to fill in key positions had never been more emphasised. Alas, it was never heeded.

Today, the club is in an exciting stage of transformation. The immediate aim is to reorganise all the spasmodic efforts into a working unit, co-ordinate the sporting and social activities and acquire an independent home for the club, its players, supporters and administration.

Let's hope the plan succeeds and we will see the revival of the red-white-green colors once again.

HIGH SCHOOL NSW TOUR

For the first time a combined High Schools team visited N.S.W. and although achieving modest results on paper earned much praise for their brand of soccer.

Results:—

v. Punchbowl, won 3-1; v. N.S.W. High Schools, drew, 2-2; v. Bathurst, lost, 0-1; v. N.S.W. High Schools, lost 0-2; v. N.S.W. High Schools, lost 2-3.

The party, under officials Tom Connolly and Jeff Ross, consisted of: R. Harding (Elizabeth High), P. Russo (Findon (High), T. Addabo (Campbelltown High), J. Connell (Norwood High), J. Artz (Seacombe High), C. Koutsamanis (Adelaide High), J. Besir (Lefevre Technical High), J. Warrender (Whyalla High), P. Bailey (Marion High), A. Hanton (Elizabeth High), D. Barker (Giles Plains High), A. Bosio (Croydon Technical High), Griffiths (Elizabeth High), J. D'Addino (Adelaide High), H. Walczak (Marion High).

JOHN MEHAFFEYS SPORTS STORE

16 Gawler Place, Adelaide. — 'Phone: 23-6046.

WE SPECIALISE IN MADE TO ORDER UNIFORMS

See us for the . . .

32 PANEL BLACK & WHITE SOCCER BALL & ADIDAS SOCCER BOOTS.

WORLD CUP RECORDS

● HERE ARE THE KEY FACTS AND FIGURES FROM THE 1966 WORLD CUP COMPETITION HELD IN ENGLAND.

GROUP 1
(Wembley and White City, London)

Date	Match				Venue	Attendance*
July 11	England	0	Uruguay	0	Wembley	75,000
July 13	France	1	Mexico	1	Wembley	55,000
July 15	Uruguay	2	France	1	White City	33,000
July 16	England	2	Mexico	0	Wembley	85,000
July 19	Mexico	0	Uruguay	0	Wembley	35,000
July 20	England	2	France	0	Wembley	92,500

	P	W	D	L	F	A	Pts.
England	3	2	1	0	4	0	5
Uruguay	3	1	2	0	2	1	4
Mexico	3	0	2	1	1	3	2
France	3	0	1	2	2	5	1

Group 2
(Villa Park, Birmingham and Hillsborough, Sheffield)

Date	Match				Venue	Attendance*
July 12	West Germany	5	Switzerland	0	Sheffield	36,000
July 13	Spain	1	Argentina	2	Birm'ham	42,783
July 15	Switzerland	1	Spain	2	Sheffield	32,000
July 16	Argentina	0	West Germany	0	Birm'ham	46,587
July 19	Argentina	2	Switzerland	0	Sheffield	32,127
July 20	Spain	1	West Germany	8	Birm'ham	45,187

	P	W	D	L	F	A	Pts.
W. Germany	3	2	1	0	7	1	5
Argentina	3	2	1	0	4	1	5
Spain	3	1	0	2	4	5	2
Switzerland	3	0	0	3	1	9	0

Group 3
(Everton, Liverpool and Old Trafford, Manchester)

Date	Match				Venue	Attendance
July 12	Bulgaria	0	Brazil	2	Liverpool	47,308
July 13	Hungary	1	Portgual	3	Manchester	29,886
July 15	Brazil	1	Hungary	3	Liverpool	51,387
July 16	Portugal	3	Bulgaria	0	Manchester	25,438
July 19	Portugal	3	Brazil	1	Liverpool	58,479
July 20	Hungary	3	Bulgaria	1	Manchester	24,129

*Unofficial

	P	W	D	L	F	A	Pts.
Portugal	3	3	0	0	9	2	6
Hungary	3	2	0	1	7	5	4
Brazil	3	1	0	2	4	6	2
Bulgaria	3	0	0	3	1	8	0

Group 4
(Ayresome Park, Middlesbrough, and Roker Park, Sunderland)

Date	Match				Venue	Attendance
July 12	U.S.S.R.	3	North Korea	0	M'sbrough	23,006
July 13	Chile	0	Italy	2	Sunderland	27,199
July 15	North Korea	1	Chile	1	M'sbrough	13,792
July 16	Italy	0	U.S.S.R.	1	Sunderland	27,793
July 19	Italy	0	North Korea	1	M'sbrough	17,829
July 20	Chile	1	U.S.S.R.	2	Sunderland	16,027

	P	W	D	L	F	A	Pts.
U.S.S.R.	3	3	0	0	6	1	6
North Korea	3	1	1	1	2	4	3
Italy	3	1	0	2	2	2	2
Chile	3	0	1	2	2	5	1

QUARTER-FINALS

Date	Match				Venue	Attendance
July 23	England	1	Argentina	0	Wembley	85,000
July 23	West Germany	4	Uruguay	0	Sheffield	40,007
July 23	Portugal	5	North Korea	3	Liverpool	40,248
July 23	U.S.S.R.	2	Hungary	1	Sunderland	22,103

SEMI-FINALS

July 25	West Germany	2	U.S.S.R.	1	Liverpool	38,273
July 26	Eigland	2	Portugal	1	Wembley	90,000

THIRD AND FOURTH PLACE

July 28	Portugal	2	U.S.S.R.	1	Wembley	70,000

FINAL

July 30	England	4	West Germany (after extra time)	2	Wembley	93,000

	TOTAL	ENGLAND	W. GERMANY	PORTUGAL	U.S.S.R.	ARGENTINA	KOREA D.P.R.	HUNGARY	URUGUAY	BRAZIL	MEXICO	FRANCE	SPAIN	SWITZERLAND	ITALY	CHILE	BULGARIA
1. Games played	32	6	6	6	6	4	4	4	4	3	3	3	3	3	3	3	3
2. Goal attempts	1232	151	142	154	103	59	52	104	76	62	42	60	58	42	50	43	54
3. Inside penalty area	539	52	73	69	44	20	18	54	25	30	22	23	28	11	32	18	20
4. Outside penalty area	713	99	69	83	59	39	34	50	51	32	20	37	30	31	18	25	34
5. Shots saved	516	63	62	59	32	28	23	48	31	29	14	28	24	22	19	15	21
6. Shots off target	500	56	50	61	50	26	22	34	37	20	17	22	21	15	17	22	30
7. Headers saved	61	5	9	13	3	0	1	5	3	5	5	3	5	0	3	0	1
8. Headers off target	86	14	6	5	8	1	1	10	3	4	5	5	4	4	11	4	1
9. Goals disallowed	2	2	0	0	0	0	0	0	0	0	0	0	0	0	0	0	0
10. Own goals	2	0	0	1	0	0	0	1	0	0	0	0	0	0	0	0	0
11. Goals scored	89	11	15	17	10	4	5	8	2	4	1	2	4	1	2	2	1
12. Inside penalty area	81	9	14	17	9	4	4	8	2	2	1	2	3	1	2	2	1
13. Outside penalty area	8	2	1	0	1	0	1	0	0	2	0	0	1	0	0	0	0
14. Goals following corners	10	1	1	5	1	0	0	2	0	0	0	0	0	0	0	0	0
15. Goals following crosses	18	3	3	3	3	1	2	1	1	0	1	0	0	0	0	0	0
16. Headers	12	3	0	7	1	0	0	0	0	0	0	0	1	0	0	0	0
17. Goals following free-kicks	6	1	1	0	1	0	0	0	0	3	0	0	0	0	0	0	0
18. Penalties	8	0	1	4	0	0	0	1	0	0	0	1	0	0	0	1	0
19. Average attempts per goal	14.2	13.7	9.4	9	10.3	14.7	10.4	13	38	15.5	42	30	14.2	42	23.5	21	54
20. Goals conceded	89	3	6	8	6	2	9	7	5	6	3	5	5	9	2	5	8
21. Offences	1206	143	106	99	141	69	66	82	77	69	45	47	52	45	61	55	49
22. Fouls	951	102	77	70	117	63	50	68	60	49	30	38	45	40	55	39	48
23. Handling	88	8	10	11	6	4	5	4	6	5	6	6	5	2	2	8	0
24. Offside	167	33	19	18	18	2	11	10	11	15	9	3	2	3	4	8	1
25. Sent off or suspended	8	0	0	0	1	4	0	0	3	0	0	0	0	0	0	0	0
26. Cautions	17	4	2	1	3	2	0	0	1	1	0	1	0	0	0	0	2
27. Corners	428	51	34	44	42	17	17	44	21	14	18	20	21	17	37	25	6
28. Leading to goal attempts	102	9	11	12	9	8	1	12	8	2	3	5	8	8	2	1	3
29. Goal kicks	788	74	97	58	64	61	67	31	50	30	46	35	37	36	35	32	35
30. Times ball put out of play	2461	228	257	213	271	144	169	139	159	95	98	116	110	106	138	132	91

Polonia take the cup

A new feature in 1966 was the taking part in the competition of clubs from Port Pirie (Virtus) and Broken Hill (South Broken Hill).

Exempt till the second round, South Broken Hill made the long journey to Adelaide to meet Windsor Athletic and lost 3-0, but the Port Pirie side beat Port Adelaide 4-0 at Port Pirie and went on to the third round.

Here they found the First Division side, Victoria, a little too experienced and fit, and they lost 6-2.

Later surprises were the elimination of West Adelaide Hellas and Adelaide Juventus. Hellas beat Juventus in the fourth round 4-3 after extra time in a thrilling match at Hindmarsh. In the semi-final, Hellas were comfortably leading Polonia 2-0 when Polonia scored and the Hellas goalkeeper, Tsitsos, was sent off for kicking Pettitt. Burdett went in goal, but although he made some fine saves, Polonia scored two more goals to go into the final, 3-2.

In the final, Polonia and Victoria played a closely fought match with Polonia taking out the trophy by the only goal, scored by Typek. Results:—

Preliminary Round: Mitcham 7, Postal Institute 1.

First Round: Beograd 10, Western Teachers' College 0; Campbelltown City 0, Birkalla 5; South Adelaide 2, University 2 (replay, South Adelaide 8, University 3); Elizabeth City 3, Salisbury United 1; Wakefield W. 0, Windsor 1

****

The Advertiser

gives you

MORE SOCCER NEWS AND PICTURES

Why not arrange with the nearest Newsagent to have it home delivered?

—Or ring 51-0421 (Circulation Department)

(after extra time); Orange Sturt 0, Port Adelaide 1; W.R.E. 2, RAAF/RAF Edinburgh 4; Malta 6, Mitcham 0; Modbury 2, Don United 2 (replay, Don United 3, Modbury 0); Para Hills 3, Azzurri E.D. 4.

Second Round: Windsor 3, South Broken Hill 0; South Adelaide 1, Azzurri E.D. 6; Birkalla 8, Don 1; Virtus, Port Pirie, 4, Port Adelaide 0; Elizabeth City 3, Beograd 2; Malta 5, RAAF/RAF Edinburgh 2.

Third Round: West Adelaide Hellas 6, Azzurri E.D. 1; Victoria 6, Virtus, Port Pirie 2; Elizabeth City 2, Birkalla 5; Malta 0, Adelaide Juventus 4; Enfield City 5, Windsor 0; Austria 0, U.S.C. Lion 3; Cumberland 0, Polonia 3; Croatia 2, Burnside Budapest 0.

Fourth Round: Victoria 2, Croatia 0; Enfield City 1, U.S.C. Lion 2 (after extra time); West Adelaide Hellas 4, Adelaide Juventus 3 (after extra time); Birkalla 1, Polonia 5.

Semi-Finals: Victoria 2, U.S.C. Lion 1; West Adelaide Hellas 2, Polonia 3.

Final: Polonia 1 (Typek), Victoria 0.

1967 DIARY DATES

For the assistance of club officials, players and supporters.

Saturday, April 15—Winter season starts.

Tuesday, April 25—First Round Federation Cup.

Wednesday, May 31—AUSTRALIA v. SCOTLAND at Norwood Oval, 8 p.m. One-third affiliation payable if paid in instalments.

Sunday, June 4—Provisional date Victoria v. South Australia in Melbourne.

Monday, June 12—Second Round Federation Cup.

Saturday, June 24—S.A. v. MANCHESTER UNITED at Olympic Sports Field, 3 p.m.

Saturday, July 1—No player transferred after this date may play for new club in Winter Cup or League.

Saturday, July 8—Third Round Federation Cup.

August 15-31—Between these dates clubs must publish list of players attaining age of 18 during year whom they wish to retain as senior players. List to be lodged with Federation Secretary by August 31.

August 28-Sept. 3—Australian Under 16 Competition in Sydney.

Saturday, September 2—Fourth Round Federation Cup.

September 9 and 16—Semi-finals Federation Cup.

Saturday, September 23—Final Federation Cup.
Council of Clubs meeting to be held in September or October.

October 15—Resolutions for proposal at A.G.M. must be lodged by this date.

October 18—Nominations for offices to be elected at A.G.M. must be lodged by this date.

Last week November or first week December—A.G.M. shall be held during this period.

PARA'S GOOD START

PARA Hills Soccer Club completed their first year in Federation Soccer by finishing in fourth position in the Third Division.

Any doubts that may have been expressed concerning their ability to hold their own were soon dispelled, and with the acquisition of their own ground, notable victories were recorded over the teams that eventually finished in the top two positions.

The club was disappointed to lose the services of their chairman, Mr. Ernie Barrett, who left South Australia to take up a post in Tasmania just prior to the commencement of the season. But Mr. Jack Whitcomb took over the chair and steered the club most successfully through its first season.

In the junior ranks the Under 10's achieved considerable success, winning their league without losing a game, and cup without conceding a goal. The Under 13's proved themselves the top Primary School side in the State in winning the championship of the Far Northern Zone, the top Zone in Adelaide, and also winning the Syd Barrett Memorial Trophy in the Queen's Birthday knock-out competition.

● Our photograph shows the team representing Para Hills in their first senior Federation match v. W.R.E. on Saturday, April 16, 1966.

Left to right (standing): John Eldridge (Secretary), Gerry Stevens, Jack Whitcomb (present Chairman), Dave Barry, Andy Ross, Bryn Smith, Laurie Green. (Seated): Bill Douglas, Norman Matthews, Allan Ross (Club Manager and Captain), Chris Pawley, Les Brownlie.

The Romans came

● *Left: Sir Mellis Napier, Lt. Governor, is introduced to Roma player Enzo before the game against S.A.*

● *Below Left: S.A. captain Jimmy Mill introduces Sir Mellis to S.A. goalkeeper Charlie Horvath. On the left are Johnny Perin and Ted de Lyster.*

● *Right: Roma captain Losi (rt.) training with team-mate Tamborini before the game.*

● *Below: Jimmy Mill tackles Roma's Enzo.*

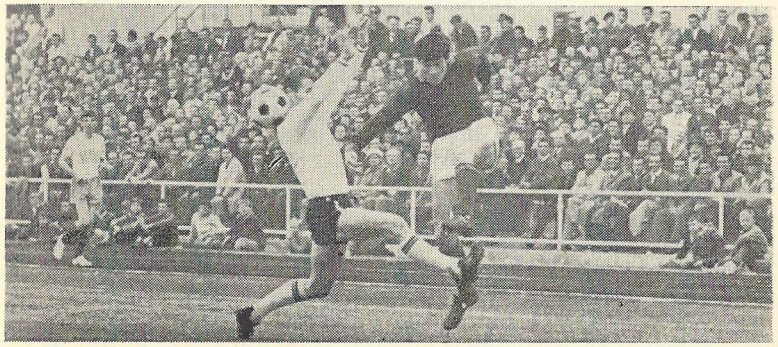

SA State Team which played Roma

The Romans came . . . and conquered

"The Romans are Coming" said the red and yellow stickers on car windows, but it was not chariots in Rundle Street that were heralded, but the visit of A.S. Roma, the Italian First Division side, to Australia, and the sponsors, W. D. & H. O. Wills, produced the stickers as part of their extensive promotion.

The Romans arrived in Adelaide by Ansett ANA in June, 1966, and played against South Australia at Olympic Sports Field on June 25 in the middle of their week's stay.

The week included a Press Reception at the team's hotel, the Hilton Motel; a reception by the Lord Mayor of Adelaide; a most convivial dinner for the tourists and the South Australian players at the Alpine Restaurant; a barbecue and tour of the Kaiser Stuhl Winery; and several functions arranged by the Italian community and the Adelaide Juventus Club.

The visitors, a happy party which boasted its own small group of musicians, was in charge of Cavalier Biancone, a distinguished member of the Roma Club for many years, and a gentleman who won many friends in Adelaide with his pleasing personality and perfect speaking voice—so obvious even to those who do not speak Italian.

The game against South Australia was played before a crowd of some 14,000, and one could have been forgiven for thinking the venue was Rome when one noted the number of banners supporting the Italian club.

After a schoolboy curtain-raiser and music by the S.A. Police Band, the guest of honour, Sir Mellis Napier, himself an old North Adelaide player, met the two teams.

Line-ups:—

South Australia: Romanowicz (Horvath), Marusic, F. Balter, Mill (capt.), Burdett, West, Pantelis, Herczeg, Joschke, Jaksa, Byrne. Reserves: Perin, De Lyster.

A.S. Roma: Ginulfi, Sensible, Tomasin, Cappelli, Losi, Carpanesi, Leonardi (Benitz), Tamborini, Francesconi, Spanio (Da Silva), Enzo.

Referee: W. Hosie. **Linesmen:** D. Grant, K. Aylemore.

Roma were straight into attack and four minutes after the start South Australia were a goal down. Roger Romanowicz fisted clear a dangerous cross, but the ball went straight to Tamborini on the right wing, some 20 yards out, and he slammed the ball into the net.

South Australia were not quick enough on the ball, the yard difference between the professionals and the part-timers again being the decisive factor, and the home forwards found difficulty in penetrating a defence which got back quickly to cover any attack.

The score at half-time was 1-0, and in the second half South Australia had a great chance to equalise.

Half-way through the period referee Hosie awarded a penalty for a foul on Pantelis, and the crowd was treated to a Roman circus with the Roman players dancing a fandango and jostling the referee in an effort to get the decision changed.

Or was it just to upset the penalty taker?

In any event penalty "king" Peter West hit the post, and South Australia lost the chance.

From then on Roma speeded up the game and Francesconi scored a brilliant individual goal, and in the last few minutes Charlie Horvath took over in goal, thereby qualifying as a player life member of the Federation and Da Silva headed past him in the dying stages of the game.

A.S. Roma Australian Tour Results:

May 29: v. Victorian State League, won 4-2; June 4: v. Northern N.S.W., won 4-1; June 5: v. N.S.W., won 2-1; June 11: v. Queensland, won 6-0; June 13: v. Australia XI, drew 1-1; June 19:

v. Victoria, won 1-0; June 24: v. South Australia, won 3-0; July 3: v. Western Australia, won 4-2.

. . . then it was the Chinese

The Chinese team Sing Tao from Hong Kong paid a lightning visit to Adelaide during their tour of Australia, arriving on the morning of the match, Friday, August 19, and leaving for Western Australia the following morning.

They barely had time for a quick lunch, provided by the Hong Kong students from the University, the game at Hindmarsh in the evening, and a short reception afterwards.

The match against South Australia was one of the most thrilling involving an overseas team for some years. The sides were evenly matched, with the visitors having an edge in fitness and technique.

This was sufficient for them to snatch a 4-3 victory after South Australia had been 3-2 in the lead 15 minutes from the end.

A crowd of 6,000 saw Sing Tao take the lead through Cheung Yui Kwok, but Peter Worthington equalised with a long shot which went "in off" a defender, to make the half-time score 1-1.

Sing Tao went ahead just after half-time following a dazzling inter-passing movement and Yeung Wai Yip netted.

S.A. struck back, and for a while were in command and, after the young Sing Tao keeper, Chu Pak Woo, had parried the ball, Cruz headed in for the equaliser.

Then S.A. went in front through McColl, who also hit the post shortly afterwards, and it looked as if South Australia would pull it off.

Back came the Chinese, however, to equalise through Cheung Chi Wai and then a minute from the end a "Chinese puzzle" passing movement left the defence flat-footed, and Kwang Yui Ying netted the winner.

The crowd loved this game with the Chinese boys always on the attack and S.A. ready to respond in like manner. We hope that it will not be long before Sing Tao return to Adelaide.

Teams:—

South Australia: Romanowicz, Marusic, F. Balter, Worthington, Burdett, West, Cruz, McColl, McKenzie, Jaksa, Herczeg. Reserves: Fedczyszyn, Hamence, Kolecki, Mill.

Sing Tao: Chu Pak Woo, Fun Kee Leung, Chan Siu Hung, Chang Yui Kwok, Tam Han Sun, Kwok Kam Hong, Au Pang Nin, Chang Chi Doy, Chang Chi Kwai, Yeung Wai Yip, Kwang Yin Ying.

Referee: W. Hosie. **Linesmen:** M. O'Malley, J. Williamson.

Clean sweep by Campbelltown

Formed late in 1963 by a group of local Italian enthusiasts, Campbelltown Club has managed to achieve a certain amount of success fairly rapidly.

A merger with the East Torrens Club shortly before the commencement of the 1964 season enabled Campbelltown to embark upon their inaugural year with a fairly strong team by Third Division standards.

At the finish of the season Campbelltown found themselves in third position behind Mitcham and Windsor, an effort they were to duplicate in 1965 behind South Adelaide and Wakefield.

In 1966 Campbelltown were to show how much they had learned from their experiences of the previous two seasons.

They headed the league table almost from the outset, and although faltering slightly over the last few games, hung on to win the championship from RAF/RAAF Edinburgh on percentage.

Campbelltown then went on to win the Rowley Cup and, with their reserves side winning both competitions, made a clean sweep of all Third Division trophies.

Since their inception, Campbelltown have played at the Newton Sports Ground, Bells Road, Newton, one of the most picturesque in Adelaide.

This ground, provided by a sympathetic and helpful local council, when fully developed could be one of the finest in the metropolitan area as it possesses natural viewing advantages denied other clubs.

This development is expected to take place over the next few seasons.

Accepted by the Soccer Federation as worthy candidates for Second Division competition, Campbelltown will appear in that league in 1967.

South Australian Soccer Federation Inc.

1967 FIXTURES

First Division—Reserves—Juniors

APRIL 15th
Adel. Juventus v. Eliz. City
Port Adel. v Seacliff Austria
Polonia v. Croatia
U.S.C. Lion v. B'side Budapest
Victoria v. West Adel. Hellas

APRIL 22nd
Elizabeth City v. Port Adel.
Seacliff Austria v. Polonia
Croatia v. U.S.C. Lion
Burnside Budapest v. Victoria

TUESDAY, APRIL 25th
West Adel Hellas v. Adel Juv.

APRIL 29th
Polonia v. Elizabeth City
Port Adel. v. Adel. Juventus
U.S.C. Lion v. Seacliff Austria
Victoria v. Croatia
B'side Bud. v. W. Adel. Hellas

MAY 6th
Elizabeth City v. U.S.C. Lion
Adelaide Juventus v. Polonia
West Adel. Hellas v. Port Adel.
Seacliff Austria v. Victoria
Croatia v. Burnside Budapest

MAY 13th
Victoria v. Elizabeth City
U.S.C. Lion v. Adel Juventus
Polonia v. Port Adelaide
B'side Bud. v. S'cliff Austria
Croatia v. West Adel. Hellas

MAY 20th
Eliz. City. v. B'side Budapest
Adelaide Juventus v. Victoria
Port Adelaide v. U.S.C. Lion
Seacliff Austria v. Croatia
West Adel. Hellas v. Polonia

MAY 27th
Croatia v. Elizabeth City
B'side Budapest v. Adel Juv.
Victoria v. Port Adelaide
U.S.C. Lion v. Polonia
S'cliff. Aust. v W. Adel. Hellas

JUNE 3rd
Eliz. City v. Seacliff Austria
Adelaide Juventus v. Croatia
Port Adel. v B'side Budapest
Polonia v. Victoria
W. Adel. Hellas v. U.S.C. Lion

JUNE 10th
Port Adel. v. Elizabeth City
Polonia v. Seacliff Austria
U.S.C. Lion v. Croatia
Victoria v. Burnside Budapest

MONDAY, JUNE 12th
Adel. Juv. v. W. Adel. Hellas

JUNE 17th
W. Adel. Hellas v. Eliz. City
Seacliff Austria v. Adel. Juv.
Croatia v. Port Adelaide
Burnside Budapest v. Polonia
Victoria v. U.S.C. Lion

JUNE 24th
S.A. v. Manchester United

JULY 1st
Eliz. City v. Adel. Juventus
Seacliff Austria v. Port Adel.
Croatia v. Polonia
B'side Budapest v. U.S.C. Lion
West Adel. Hellas v. Victoria

JULY 8th
Federation Cup—Third Round

JULY 15th
U.S.C. Lion v. Eliz. City
Polonia v. Adelaide Juventus
Port Adel. v. West Adel. Hellas
Victoria v. Seacliff Austria
B'nside Budapest v. Croatia

JULY 22nd
Elizabeth City v. Polonia
Adel. Juv. v. W. Adel. Hellas
Seacliff Austria, v. U.S.C. Lion
Croatia v. Victoria
W. Adel. Hellas v. B'side Bud.

JULY 29th
Elizabeth City v. Victoria
Adel. Juv. v. U.S.C. Lion
Port Adelaide v. Polonia
Seacliff Aust. v B'side Budapest
West Adel. Hellas v. Croatia

AUGUST 5th
B'side Budapest v. Eliz. City
Victoria v. Adel. Juventus
U.S.C. Lion v. Port Adelaide
Croatia v. Seacliff Austria
Polonia v. W. Adel. Hellas

AUGUST 12th
Elizabeth City v. Croatia
Adel. Juv. v. B'side Budapest
Port Adelaide v. Victoria
Polonia v. U.S.C. Lion
W. Adel. Hellas v. S'cliff Aust.

AUGUST 19th
Seacliff Austria v. Eliz. City
Croatia v. Adelaide Juventus
B'side Budapest v. Port Adel.
Victoria v. Polonia
U.S.C. Lion v. W. Adel. Hellas

AUGUST 26th
Eliz. City v. W. Adel. Hellas
Adel. Juventus v. S'cliff Aust.
Port Adelaide v. Croatia
Polonia v. Burnside Budapest
U.S.C. Lion v. Victoria

SEPTEMBER 2nd
Federation Cup—Fourth Round

SEPTEMBER 9th and 16th
Federation Cup Semi-Finals

SEPTEMBER 23rd
Federation Cup Final

South Australian Soccer Federation Inc.

1967 FIXTURES

Second Division – Reserves – Juniors

APRIL 15th

Birk. Rovers v. W'field Wand.
Malta United v. Sth. Adel.
Orange-Sturt v. Beograd-Wood.
Cumberland U. v. Azzurri E.D.
C'town C. v. Windsor Athletic

APRIL 22nd

W'field Wand. v Malta United
Azzurri E.D. v. C'town City
Beograd-Wood. v. C'land United
South Adel. v. Orange-Sturt
Wind. Athletic v. Birk. Rovers

TUESDAY, APRIL 25th
Federation Cup—First Round

APRIL 29th
Malta United v. Birk. Rovers
Orange-Sturt v. W'field Wand.
C'land U. v. South Adel.
Cm'town City v. Beograd
Azzurri E.D. v. Windsor Ath.

MAY 6th
Wakefield Wand. v. C'land U.
Birk. Rovers v. Orange-Sturt
Beograd-Wood. v. Azzurri E.D.
Sth. Adel. v. C'town City
Windsor Ath. v. Malta United

MAY 13th
Orange-Sturt v. Malta United
C'land United v. Birk. Rovers
C'town City v. W'field Wand.
Azzurri E.D. v. South Adel.
Beograd-Wood. v. Windsor Ath.

MAY 20th
W'field Wand. v. Azzurri E.D.
Birk. Rovers v. C'town City
Malta United v. C'land United
Sth. Adel, v Beograd-Wood.
Windsor Ath. v. Orange-Sturt

MAY 27th
C'land United v. Orange-Sturt
C'town City v. Malta United
Azzurri E.D. v. Birk. Rovers
Beograd-Wood. v. W'field Wand.
South Adel. v. Windsor Ath.

JUNE 3rd
W'field Wand. v. South Adel.
Birk. Rovers v. Beograd-Wood.
Malta United v. Azzurri E.D.
Orange-Sturt v. C'town City
Windsor Ath. v C'land United

JUNE 10th
Malta United v. W'field Wand.
C'town City v. Azzurri E.D.
C'land United v. Beograd-Wood.
Orange-Sturt v. South Adel.
Birk. Rovers v. Windsor Ath.

MONDAY, JUNE 12th
Federation Cup—Second Round

JUNE 17th
C'town City v. C'land United
Azzurri E.D. v. Orange-Sturt
Beograd-Wood. v. Malta United
South Adel. v. Birk. Rovers
Windsor Ath. v. W'field Wand.

JUNE 24th
S.A. v. Manchester United

JULY 1st
W'field Wand. v. Birk. Rovers
South Adel. v. Malta United
Beograd-Wood. v. Orange-Sturt
Azzurri E.D. v. C'land United
Windsor Ath. v. C'town City

JULY 8th
Federation Cup—Third Round

JULY 15th
C'land United v. W'field Wand.
Orange-Sturt v. Birk. Rovers
Azzurri E.D. v. Beograd-Wood.
C'town City v. South Adel.
Malta United v. Windsor Ath.

JULY 22nd
Birk. Rovers v. Malta United
W'field Wand. v. Orange-Sturt
South Adel. v C'land United
Beograd-Wood. v. C'town City
Windsor Ath. v. Azzurri E.D.

JULY 29th
Malta United v. Orange-Sturt
Birk. Rovers v. C'land United
W'field Wand. v. C'town City
South Adel. v. Azzurri E.D.
Windsor Ath. v. Beograd-Wood.

AUGUST 5th
Azzurri E.D. v. W'field Wand.
C'town City v. Birk. Rovers
C'land United v. Malta United
Beograd-Wood. v. South Adel.
Orange-Sturt v. Windsor Ath.

AUGUST 12th
Orange-Sturt v. C'land United
Malta United v. C'town City
Birk. Rovers v. Azzurri E.D.
W'field Wand. v. Beograd-Wood.
Windsor Ath. v. South Adel.

AUGUST 19th
South Adel. v. W'field Wand.
Beograd-Wood. v. Birk. Rovers
Azzurri E.D. v. Malta United
C'town City v. Orange-Sturt
C'land United v. Windsor Ath.

AUGUST 26th
C'land United v. C'town City
Orange-Sturt v. Azzurri E.D.
Malta United v. Beograd-Wood.
Birkalla Rovers v. South Adel.
W'field Wand. v. Windsor Ath.

South Australian Soccer Federation Inc.

1967 FIXTURES

Third Division – Reserves – Juniors

APRIL 15th
Don United v. Adel. University
Flinders University v. W.R.E.
Mitcham v. West Torrens
Modbury v. Taperoo United
Para Hills v. Salisbury United
RAAF-RAF Edin. v. W. Teach.

APRIL 22nd
Adel. Univ. v. Flinders Univ.
S'bury U. v RAAF-RAF Edin.
Taperoo United v. Para Hills
West Torrens v. Modbury
W.R.E. v. Mitcham
Don United v. West. Teachers

TUESDAY, APRIL 25th
Federation Cup—First Round

APRIL 29th
Flinders Univ. v. Don United
Mitcham v. Adel. University
Modbury v. W.R.E.
Para Hills v. West Torrens
RAAF-RAF Edin. v Taperoo U.
S'bury United v. West. Teach.

MAY 6th
Adel. University v. Modbury
Don United v. Mitcham
Taperoo U. v. Salisbury U.
W. Torrens v. RAAF-RAF Edin.
W.R.E. v. Para Hills
West. Teach. v. Flinders Univ.

MAY 13th
Mitcham v. Flinders Univ.
Modbury v. Don United
Para Hills v. Adelaide Univ.
RAAF-RAF Edin. v. W.R.E.
Salisbury U. v. West Torrens
Taperoo U. v. West. Teach.

MAY 20th
Adel. Univ. v. RAAF-RAF Edin.
Don United v. Para Hills
Flinders Univ. v. Modbury
West Torrens v. Taperoo
W.R.E. v. Salisbury United
West. Teachers v. Mitcham

MAY 27th
Modbury v. Mitcham
Para Hills v. Flinders Univ.
RAAF-RAF Edin. v. Don U.
Salisbury U. v. Adel. Univ.
Taperoo United v. W.R.E.
West Torrens v. West. Teach.

JUNE 3rd
Adelaide Univ. v. Taperoo U.
Don United v. Salisbury U.
Flinders Univ. v RAAF-RAF
Mitcham v. Para Hills
W.R.E. v. West Torrens
Western Teachers v. Modbury

JUNE 10th
Para Hills v. Modbury
RAAF-RAF Edin. v. Mitcham
Salisbury U. v. Flinders Univ.
Taperoo United v. Don United
West Torrens v. Adel. Univ.
W.R.E. v. Western Teachers

MONDAY, JUNE 12th
Federation Cup—Second Round

JUNE 17th
Adelaide University v. W.R.E.
Don United v. West Torrens
Flinders Univ. v. Taperoo U.
Mitcham v. Salisbury United
Modbury v. RAAF-RAF Edin.
West. Teachers v. Para Hills

JUNE 24th
S.A. v. Manchester United

JULY 1st
RAAF-RAF Edin. v. Para Hills
Salisbury United v. Modbury
Taperoo United v. Mitcham
West Torrens v. Flinders Univ.
W.R.E. v. Don United
West. Teach. v. Adel. Univ.

JULY 8th
Adel. Univ. v. Don United
W.R.E. v. Flinders Univ.
West Torrens v. Mitcham
Taperoo United v. Modbury
Salisbury United v. Para Hills
W. Teach. v. RAAF-RAF Edin.

JULY 15th
Flinders Univ. v. Adel. Univ.
RAAF-RAF Edin. v. S'bury U.
Para Hills v. Taperoo United
Modbury v. West Torrens
Mitcham v. W.R.E.
West. Teachers v. Don United.

JULY 22nd
Don United v. Flinders Univ.
Adelaide Univ. v. Mitcham
W.R.E. v. Modbury
West Torrens v. Para Hills
Taperoo U. v. RAAF-RAF Edin.
West. Teach. v. Salisbury U.

JULY 29th
Modbury v. Adelaide Univ.
Mitcham v. Don United
Salisbury U. v. Taperoo U.
RAAF-RAF Edin. v. W. Torrens
Para Hills v. W.R.E.
Flinders Univ. v. West. Teach.

AUGUST 5th
Flinders Univ. v. Mitcham
Don United v. Modbury
Adelaide Univ. v. Para Hills
W.R.E. v. RAAF-RAF Edin.
West Torrens v. Salisbury U.
West. Teach. v. Taperoo U.

AUGUST 12th
RAAF-RAF Edin. v Adel. Univ.
Para Hills v. Don United
Modbury v. Flinders Univ.
Taperoo United v. W. Torrens
Salisbury United v. W.R.E.
Mitcham v. West. Teachers

AUGUST 19th
Mitcham v. Modbury
Flinders Univ. v. Para Hills
Don U. v. RAAF-RAF Edin.
Adelaide Univ. v. Salisbury U.
W.R.E. v. Taperoo United
West. Teachers v. W. Torrens

AUGUST 26th
Taperoo United v. Adel. Univ.
Sailsbury United v. Don United
RAAF-RAF Edin v. Flinders U.
Para Hills v. Mitcham
West Torrens v. W.R.E.
Modbury v. West. Teachers

SEPTEMBER 2nd
Modbury v. Para Hills
Mitcham v. RAAF-RAF Edin.
Flinders Univ. v. Salisbury U.
Don United v. Taperoo United
Adelaide Univ. v. W. Torrens
West. Teachers v. W.R.E.

SEPTEMBER 9th
W.R.E. v. Adelaide Univ.
West Torrens v. Don United
Taperoo U. v. Flinders Univ.
Salisbury United v. Mitcham
RAAF-RAF Edin. v. Modbury
Para Hills v. West. Teachers

SEPTEMBER 16th
Para Hills v. RAAF-RAF Edin.
Modbury v. Salisbury United
Mitcham v. Taperoo United
Flinders Univ. v. W. Torrens
Don United v. W.R.E.
Adel. Univ. v. West. Teach.

For your land or home see the specialists:—

TASMAN ESTATES PTY. LTD.

SPECIALISING IN NEW HOMES

★

GILLES PLAINS ..... From £5,350
SALISBURY ..... From £4,400

All Homes comprising three or four Bedrooms.
Spacious Lounge, Large Kitchen, Dining Area,
all Appliances, etc.

★

RING W. TKACHUK 61-4474
A. DECKERS 96-4553

FOR PERSONAL ATTENTION

★

TASMAN ESTATES PTY. LTD.

LICENSED LAND AGENTS

REG. OFFICE: 32 CURRIE STREET, ADELAIDE

Sales Office by Padbury Road, Gilles Plains. 'Phone: 61-1776.